



**STATISTICAL REPORT  
ON 15TH LOK SABHA  
ELECTIONS, 2009**  
MANIPUR



**CHIEF ELECTORAL OFFICER, MANIPUR**



**STATISTICAL REPORT  
ON 15TH LOK SABHA  
ELECTIONS, 2009**



**CHIEF ELECTORAL OFFICER, MANIPUR**

## PREFACE

The 15<sup>th</sup> General Elections to Lok Sabha 2009 in respect of Manipur were held in 2 (two) phases on 16<sup>th</sup> April, 2009 (Thursday) and 22<sup>nd</sup> April, 2009 (Wednesday) for No. 2-Outer Manipur (ST) Parliamentary Constituency and No.1-Inner Manipur Parliamentary constituency respectively. The counting was done on 16<sup>th</sup> May, 2009 (Saturday) for both the parliamentary constituencies at 12 (Twelve) different counting centre.

The total electorate in the state was 1736251 (with service voter) out of which 826755 are men and 909496 women. A total of 2193 polling stations were set up and Electronic Voting Machines (EVM) were used in all the polling stations.

For the said General Elections 16 (Sixteen) candidates filed their nominations out of which 7 (Seven) in the no. 1-Inner Manipur Parliamentary Constituency including 1 (One) woman candidate and 9 (Nine) in no. 2-Outer Manipur (ST) Constituency including 2 (Two) women candidates. There was no withdrawal of candidature. The polled percentage was 77.30%.

This Statistical Report, the first ever of its kind in the state, gives details regarding polling stations, number of electors, polling percentage, election results and performance of political parties pertaining to the General Elections to the Lok Sabha 2009 in respect of Manipur.

I am sure the Statistical Report on 15<sup>th</sup> Lok Sabha Elections 2009 will be handy for use by those who want to know the working of election machinery in the country and in Manipur.

I wish to convey my heartfelt gratitude to Shri N. Praveen Singh, Jt.CEO, Shri K. Bono Singh, Asstt.CEO and Shri M. Birendra Singh, Statistical Assistant and other officials for pains they have taken to bring out this Statistical Handbook.

Imphal  
9<sup>th</sup> September, 2010

  
(P. C. Lawimkunga)  
Chief Electoral Officer, Manipur

## **CONTENTS**

<b>Sl. No.</b>	<b>Particulars</b>	<b>Page No.</b>
1	State Map	1
2	General Profile	3
3	Some interesting statistical information	4
4	Schedule of Elections	5
5	List of Recognised Political Parties	6
6	List of participating political parties	7
7	Highlights	8
8	Electors data summary	9
9	Performance of political parties	10 - 13
10	List of Returning Officers	14
11	Assembly segments in the P.C.	15 - 16
12	Size of electorate	17 -18
13	Percentage of EPIC covered as on date of poll	19 - 20
14	District wise numbers of Polling Stations	21 -22
15	Classifications of Polling Stations	23 - 24
16	Counting Centres	25 - 26
17	Assembly segment wise result under IMCP	27 - 62
18	IMPC result	63 – 64
19	Assembly segment wise result under OMCP(ST)	65 – 109
20	OMPC(ST) result	110 - 111

# MANIPUR POLITICAL MAP

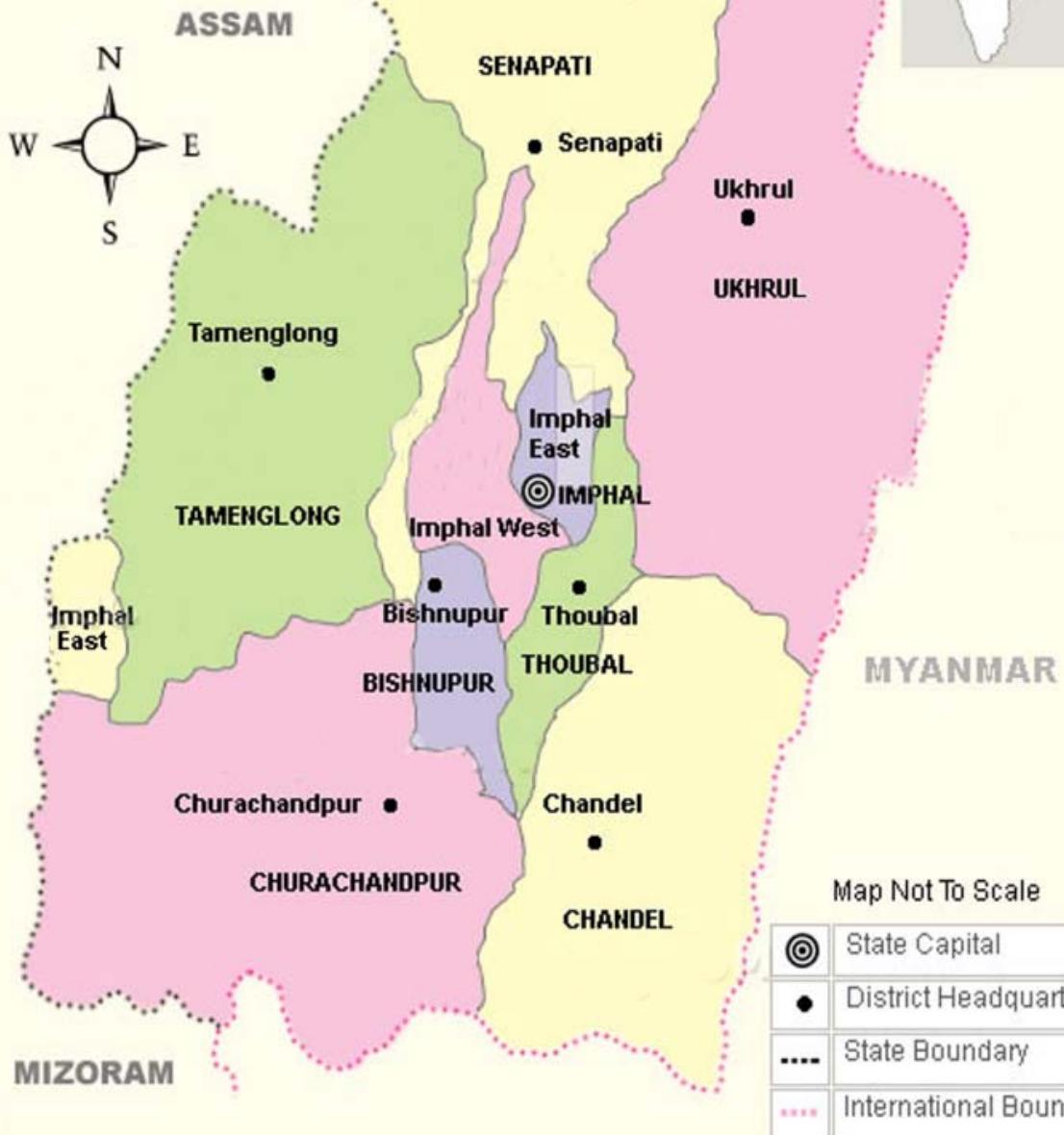



## **General Profile**

1.	Name of the State	:	Manipur
2.	Area (in square kilometers)	:	22,327
3.	a) Total Population (Census 2001)	:	22,93,996
	b) Percentage of SC Population	:	2.62
	c) Percentage of ST Population	:	32.31
4.	Density of Population (per sq. km.)	:	103
5.	Gender Ratio (per 1000 ratio)	:	974
6.	Percentage of Population who are Electors	:	62.42
7.	a) No. of Divisions	:	0
	b) No. of Districts	:	9
	c) No. of Sub-Divisions	:	38
	d) No. of Blocks	:	41
	e) No. of Gram Panchayats	:	165
	f) No. of Nagar Panchayats	:	18
	g) No. of Municipal Corporations	:	0
	h) No. of Municipalities	:	9
	i) No. of Notified Areas (Small Town)	:	1
8.	Names of Bordering States / Countries	:	Nagaland, Assam and Mizoram Myanmar (Burma)

**SOME INTERESTING STATISTICAL INFORMATION:**

**No.1-Inner Manipur Parliamentary Constituency:**

- 1) Nos. of Assembly Segments – 32.
- 2) Total Nos. of Polling Stations – 970.
- 3) Total Electorate Size – 8,26,539 (including service electors)
- 4) Assembly Segment having highest no. of electors – 27-Moirang (32,699).
- 5) Assembly Segment having lowest no. of electors – 28-Thanga (19,842)
- 6) Polling Station with Highest no. of electors – 24/15-Leimapokpam (B) (1,522).
- 7) Polling Station with Lowest no. of electors – 23/3-Mutum Yangbi (170).

**No.2-Outer Manipur (ST) Parliamentary Constituency:**

- 1) Nos. of Assembly Segments – 28.
- 2) Total Nos. of Polling Stations – 1,223.
- 3) Total Electorate Size – 9,09,332 (including service electors)
- 4) Assembly Segment having highest no. of electors – 49-Mao (ST) [49,632]
- 5) Assembly Segment having lowest no. of electors – 55-Tipaimukh (ST) [17,527]
- 6) Polling Station with Highest no. of electors – 59/33-Tuibuang (1,528).
- 7) Polling Station with Lowest no. of electors – 55/2-Doltang (64).
- 8) Polling Stations with:

Less than 800 electors	1173
801-1200 electors	933
1201-1400 electors	80
1401 and above	7
	<b>2193</b>



### SCHEDULE OF ELECTIONS

SI.No.	POLL DAY	1(16 <sup>th</sup> April, 2009) for No.2-Outer Manipur (ST) P.C.	2 (22 <sup>nd</sup> April, 2009) for No.1-Inner Manipur P.C.
	Event in election process	Dates	Dates
1.	Announcement and issue of Press Note	2 <sup>nd</sup> March, 2009 (Monday)	2 <sup>nd</sup> March, 2009 (Monday)
2.	Issue of Notification.	23 <sup>rd</sup> March, 2009(Monday)	28 <sup>th</sup> March, 2009 (Saturday)
3.	Last date for filing Nominations	30 <sup>th</sup> March, 2009 (Monday)	4 <sup>th</sup> April, 2009 (Saturday)
4.	Scrutiny of Nominations	31 <sup>st</sup> March, 2009 (Tuesday)	6 <sup>th</sup> April, 2009 (Monday)
5.	Last date for withdrawal of Candidature	2 <sup>nd</sup> April, 2009 (Thursday)	8 <sup>th</sup> April, 2009 (Wednesday)
<b>6.</b>	<b>Date of Poll</b>	<b>16<sup>th</sup> April, 2009 (Thursday)</b>	<b>22<sup>nd</sup> April, 2009 (Wednesday)</b>
7.	Date of Counting	16 <sup>th</sup> May, 2009 (Saturday)	16 <sup>th</sup> May, 2009 (Saturday)
8.	Date before which the election shall be completed	28 <sup>th</sup> May, 2009 (Thursday)	28 <sup>th</sup> May, 2009 (Thursday)
9.	Hours of Poll	7.00 A.M. to 4.00 P.M.	

**LIST OF RECOGNISED POLITICAL PARTIES**

**(As per latest Commission's Notification  
No.56/2009/PPS-II dated 14<sup>th</sup> March, 2009)**

Sl. No.	Name of Party	Symbol	Abbreviation
---------	---------------	--------	--------------

**National Parties**

1.	Bahujan Samaj Party (BSP)	Elephant (except in Assam & Sikkim)	BSP
2.	Bharatiya Janata Party (BJP)	Lotus	BJP
3.	Communist Party of India (CPI)	Ears of Corn & Sickle	CPI
4.	Communist Party of India (Marxist) (CPI-M)	Hammer, Sickle & Star	CPM
5.	Indian National Congress (INC)	Hand	INC
6.	Nationalist Congress Party (NCP)	Clock	NCP
7.	Rashtriya Janata Dal (RJD)	Hurricane Lamp	RJD

**State Parties (MANIPUR)**

8.	Manipur People's Party (MPP)	Bicycle	MPP
9.	National People's Party (NPP)	Book	NPP

## LIST OF PARTICIPATING POLITICAL PARTIES

Sl. No.	Name of Party	Abbreviation
---------	---------------	--------------

### NATIONAL PARTIES

1	<b>Bharatiya Janata Party</b>	<b>BJP</b>
2	<b>Communist Party of India</b>	<b>CPI</b>
3	<b>Indian National Congress</b>	<b>INC</b>
4	<b>Nationalist Congress Party</b>	<b>NCP</b>
5	<b>Rashtriya Janata Dal</b>	<b>RJD</b>

### STATE PARTIES

6	<b>Manipur People's Party</b>	<b>MPP</b>
---	-------------------------------	------------

### REGISTERED UN-RECOGNISED PARTIES

7	<b>Lok Jan Shakti Party</b>	<b>LJP</b>
8	<b>Peoples Democratic Alliance</b>	<b>PDA</b>
9	<b>Rashtriya Bahujan Congress Party</b>	<b>RBCP</b>

### INDEPENDENT

10	<b>Independent</b>	<b>IND</b>
----	--------------------	------------

## HIGHLIGHTS

### NUMBER OF PARLIAMENTARY CONSTITUENCIES

TYPE OF CONSTITUENCIES	GEN	ST	SC	TOTAL
NO. OF CONSTITUENCIES	1	1	0	2

### NOMINATIONS

Sl. No.	NO. & NAME OF CONSTITUENCY	NOMINATED		
		Male	Female	Total
	No. 1-Inner Manipur P.C.	6	1	7
	No. 2-Outer Manipur (ST) P.C.	7	2	9
		13	3	16

### CANDIDATES

NO. & NAME OF CONSTITUENCY	NUMBER OF CANDIDATES		
	MALE	FEMALE	TOTAL
NO. 1-INNER MANIPUR PARLIAMENTARY CONSTITUENCY (GEN)	6	1	7
NO. 2-OUTER MANIPUR (ST) PARLIAMENTARY CONSTITUENCY	7	2	9
	13	3	16

### PERFORMANCE OF WOMEN CANDIDATES

NO. & NAME OF CONSTITUENCY	NO. OF CANDIDATES	NAME OF CANDIDATE	NAME OF PARTY	VOTES SECURED
NO. 1-IMPC	1	L. Kshetrani Devi	Rashtriya Bahujan Congress Party	1290
NO. 2-OM(ST)PC	align="center">2	Valley Rose Hungyo	Independent	5812
		Mangshi (Rose Mangshi Haokip)	Independent	1130

### LIST OF SUCCESSFUL CANDIDATES:

Sl. No.	Constituency	Winner	Party
1	2	3	4
1	1-inner Manipur	Dr. Thokchom Meinya	Indian National Congress
2	2-Outer Manipur (ST)	Thangso Baite	Indian National Congress

**ELECTORS DATA SUMMARY**

		Type of Constituency			
		GEN	SC	ST	Total
1.	No of Constituencies	1	0	1	2
2.	Electors				
	a. Men	391642	0	444857	836499
	b. Women	435113	0	464639	899752
	c. Total	826755	0	909496	1736251
3.	Electors who voted				
	a. Men	275869	0	372664	648533
	b. Women	307236	0	383143	690379
	c. Postal	121	0	3011	3132
	d. Proxy	0	0	0	0
	e. Total	583226	0	758818	1342044
4.	Poll Percentage	<b>77.30%</b>			
5.	Votes				
	a. Rejected votes (Postal)	2910			
	b. Votes not retrieved from EVM	0			
	c. Total valid votes polled	1339134			
	d. Tendered votes	0			
6.	No. Polling Stations	970	0	1223	2193
7.	Average No. of Electors per Polling Station	<b>851</b>	<b>0</b>	<b>738</b>	<b>788</b>

## PERFORMANCE OF POLITICAL PARTIES

PARTY		SEATS			VOTES POLLED	
		Contested	Won	FD	Votes	%
<b>NATIONAL PARTIES</b>						
1	BJP	2	0	2	127146	<b>9.49</b>
2	CPI	1	0	0	199916	<b>14.93</b>
3	INC	2	2	0	575127	<b>42.94</b>
4	NCP	1	0	1	79850	<b>5.96</b>
5	RJD	1	0	1	4859	<b>0.36</b>
		<b>7</b>	<b>2</b>	<b>4</b>	<b>986898</b>	<b>73.68</b>
<b>STATE PARTIES</b>						
6	MPP	1	0	1	101787	<b>7.60</b>
		<b>1</b>	<b>0</b>	<b>1</b>	<b>101787</b>	<b>7.60</b>
<b>REGISTERED UNRECOGNISED PARTIES</b>						
7	PDA	1	0	0	223161	<b>16.66</b>
8	LJSP	1	0	1	1731	<b>0.13</b>
9	RBCP	1	0	1	1290	<b>0.10</b>
		<b>3</b>	<b>0</b>	<b>2</b>	<b>226182</b>	<b>16.89</b>
<b>INDEPANDANT</b>						
10	IND	5	0	5	24267	<b>1.81</b>
		<b>16</b>	<b>2</b>	<b>12</b>	<b>1339134</b>	<b>100.00</b>

**PERFORMANCE OF POLITICAL PARTIES 2009**

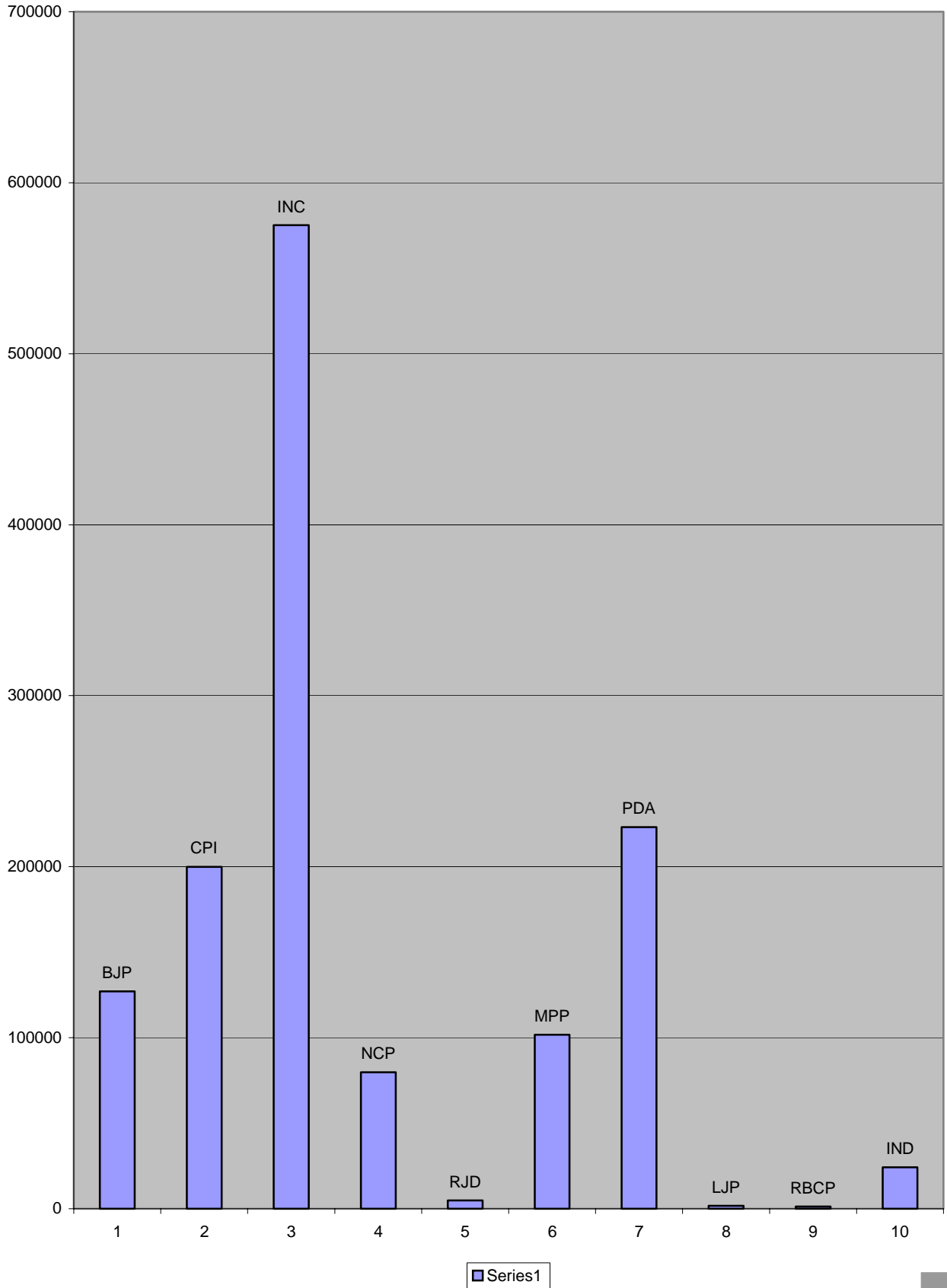

**COMPARATIVE CHART OF PERFORMANCE OF POLITICAL PARTIES 2004 & 2009 ELECTION**

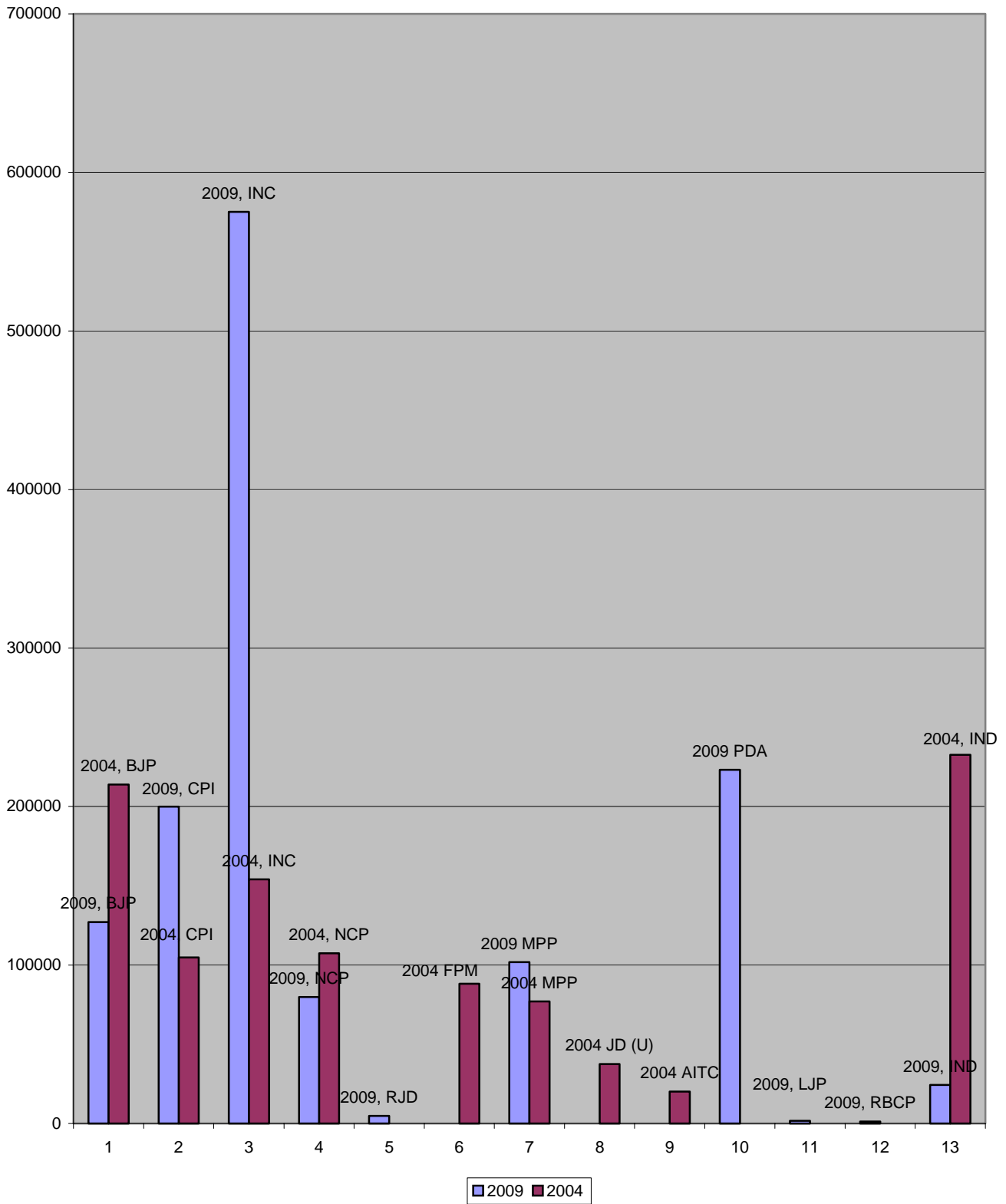



COMPARATIVE CHART OF PERFORMANCE OF POLITICAL PARTIES 2004 & 2009 ELECTION

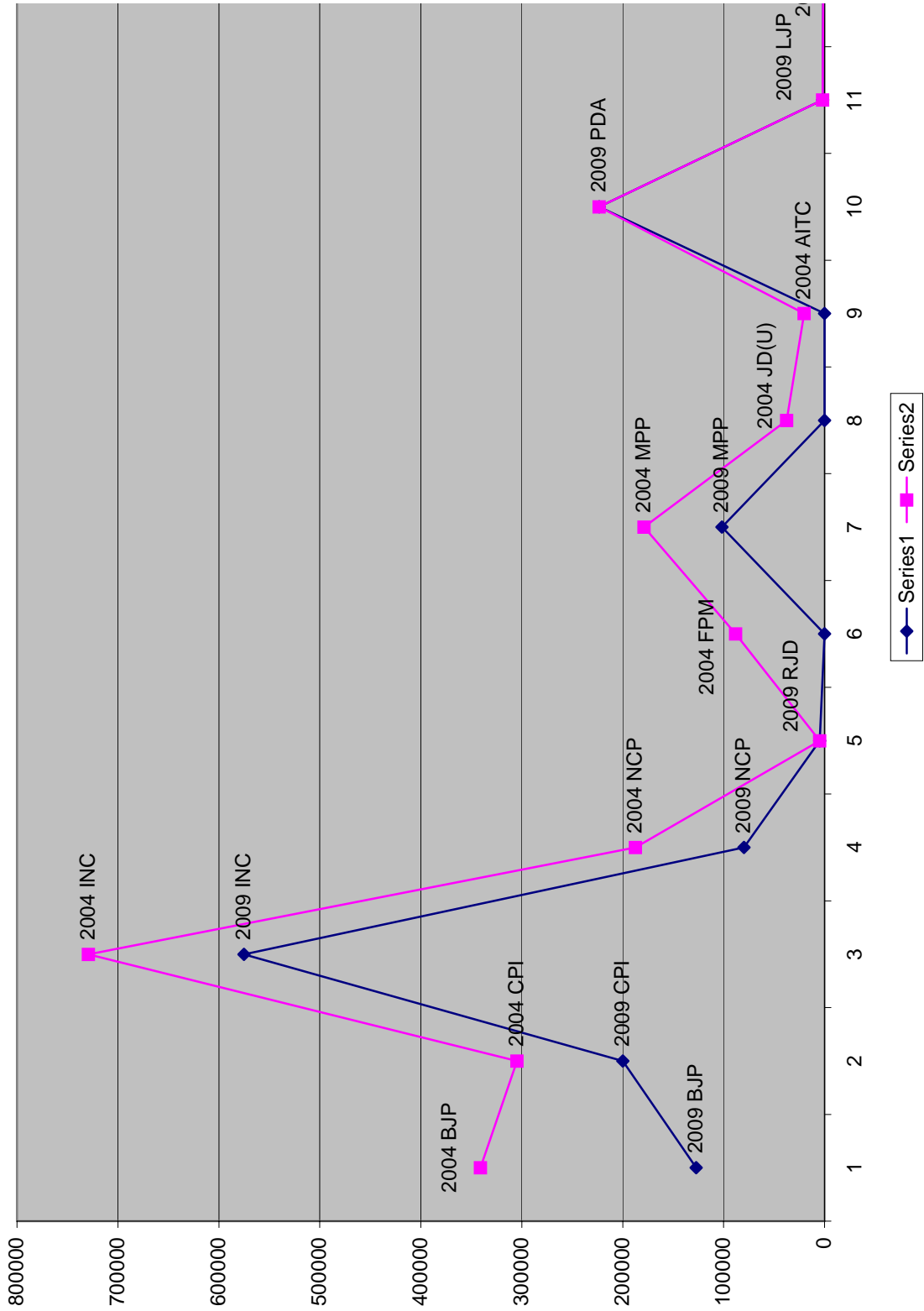

**LIST OF RETURNING OFFICERS FOR PARLIAMENTARY CONSTITUENCIES OF MANIPUR STATE:**

Sl. No. & Name of the Parliamentary Constituency.	Returning Officer
1	2
1- Inner Manipur	Deputy Commissioner, Imphal West District
2- Outer Manipur (ST)	Deputy Commissioner, Thoubal District.

**LIST OF ASSISTANT RETURNING OFFICERS FOR PARLIAMENTARY CONSTITUENCIES OF MANIPUR STATE:**

Sl.No. and Name of the Parliamentary Constituency.	Assistant Returning Officers.
1	2
1- Inner Manipur Parliamentary Constituency	(1) DC/imphal East, (2) DC/Bishnupur, (3)ADM/Imphal West, (4) SDO/Sawombung, (5) SDO/Keirao Bitra, (6) SDO/Porompat, (7) SDO/Lamphel, (8) SDO/Lamsang, (9) SDO/Patsoi, (10) SDO/Wangoi, (11) Sub-Divisional Officer, Nambol, (12) Sub-Divisional Officer, Bishnupur, (13) Sub-Divisional Officer, Moirang, (14) Sub-Divisional Officer, Lilong, (15) Sub-Divisional Officer, Thoubal.
2- Outer Manipur (ST) Parliamentary Constituency.	(1) DC/Chandel, (2) DC/Ukhrul, (3) DC/Senapati, (4) DC/Tamenglong, (5) DC/Churachandpur, (6) ADC/Kangpokpi, (7) ADC/Jiribam, (8) SDO/Thoubal, (9) SDO/Kakching, (10) ADM/Thoubal.

**ASSEMBLY SEGMENTS IN THE PARLIAMENTARY CONSTITUENCIES OF MANIPUR**

SI. No	PARLIAMENTARY CONSTITUENCIES	No. of Assembly Constituencies			Assembly Constituencies
		General	SC/ST	Total	
1.	1-Inner Manipur Parliamentary Constituency	31	1(SC)	32	1-Khundrakpam
					2-Heingang
					3-Khurai
					4-Kshetrigao
					5-Thongju
					6-Keirao
					7-Andro
					8-Lamlai
					9-Thangmieband
					10-Uripok
					11-Sagolband
					12-Keishamthong
					13-Singjamei
					14-Yaiskul
					15-Wangkhei
					16-Sekmai (SC)
					17-Lamsang
					18-Konthoujam
					19-Patsoi
					20-Langthabal
					21- Naoriya Pakhanglakpa
					22-Wangoi
					23-Mayang Imphal
					24-Nambol
					25-Oinam
					26-Bishnupur
					27-Moirang
					28-Thanga
					29-Kumbi
					30-Lilong
					31-Thoubal
					32-Wangkhem

**ASSEMBLY SEGMENTS IN THE PARLIAMENTARY CONSTITUENCIES OF  
MANIPUR**

SI. No	PARLIAMENTARY CONSTITUENCIES	No. of Assembly Constituencies			Assembly Constituencies
		General	SC/ST	Total	
2.	2-Outer Manipur (ST) Parliamentary Constituency	9	19(ST)	28	33-Heirok
					34-Wangjing Tentha
					35-Khangabok
					36-Wabagai
					37-Kakching
					38-Hiyanglam
					39-Sugnoo
					40-Jiribam
					41-Chandel (ST)
					42-Tengnoupal (ST)
					43-Phungyar (ST)
					44-Ukhrul (ST)
					45-Chingai (ST)
					46-Saikul (ST)
					47-Karong (ST)
					48-Mao (ST)
					49-Tadubi (ST)
					50-Kangpokpi
					51-Saitu (ST)
					52-Tamei (ST)
					53-Tamenglong (ST)
					54-Nungba (ST)
					55-Tipaimukh (ST)
					56-Thanlon (ST)
					57-Henglep (ST)
					58-Churachandpur (ST)
					59-Saikot (ST)
					60-Singhat (ST)

## SIZE OF ELECTORATE

### No. 1-Inner Manipur Parliamentary Constituency

No.	Constituency Name	Total No. of Polling Stations	GENERAL ELECTORS			SERVICE ELECTORS			GRAND TOTAL (COL 5+ 8)
			MEN	WOMEN	TOTAL	MEN	WOMEN	TOTAL	
1	2	3	4	5	6	7	8	9	10
1	Khundrakpam	29	11513	11946	23459	37	15	52	23511
2	Heingang	33	13007	14204	27211	49	11	60	27271
3	Khurai	35	13552	15227	28779	22	5	27	28806
4	Kshetrigao	33	13290	14945	28235	21	6	27	28262
5	Thongju	29	12454	14321	26775	27	5	32	26807
6	Keirao	29	11308	12680	23988	21	5	26	24014
7	Andro	36	13082	14100	27182	32	7	39	27221
8	Lamlai	29	11872	13004	24876	29	10	39	24915
9	Thangmeiband	33	12890	13829	26719	42	6	48	26767
10	Uripok	26	9952	11231	21183	30	7	37	21220
11	Sagolband	26	10173	11536	21709	13	3	16	21725
12	Keishamthong	29	11817	14103	25920	13	3	16	25936
13	Singjamei	23	9074	10806	19880	15	4	19	19899
14	Yaiskul	28	10796	12703	23499	11	3	14	23513
15	Wangkhei	38	14756	16465	31221	83	24	107	31328
16	Sekmai (SC)	27	11560	12591	24151	82	23	105	24256
17	Lamsang	31	13184	14086	27270	56	16	72	27342
18	Konhoujam	28	12153	13302	25455	50	16	66	25521
19	Patsoi	32	13929	15680	29609	57	27	84	29693
20	Langthabal	26	10914	12513	23427	38	11	49	23476
21	Naoriya Pakhanglakpa	32	13955	15901	29856	18	6	24	29880
22	Wangoi	25	11390	12125	23515	26	7	33	23548
23	Mayang Imphal	31	11197	12659	23856	32	12	44	23900
24	Nambol	31	13310	14574	27884	38	8	46	27930
25	Oinam	29	11653	12904	24557	25	5	30	24587
26	Bishnupur	36	13047	14679	27726	43	12	55	27781
27	Moirang	41	15329	17214	32543	119	37	156	32699
28	Thanga	24	9410	10406	19816	20	6	26	19842
29	Kumbi	30	12003	12912	24915	28	10	38	24953
30	Lilong	28	12826	13712	26538	9	1	10	26548
31	Thoubal	32	12553	14372	26925	47	4	51	26976
32	Wangkhem	31	12496	13844	26340	67	5	72	26412
	<b>Sub-Total</b>	<b>970</b>	<b>390445</b>	<b>434574</b>	<b>825019</b>	<b>1200</b>	<b>320</b>	<b>1520</b>	<b>826539</b>

## SIZE OF ELECTORATE

### No. 2-Outer Manipur (ST) Parliamentary Constituency

No.	Constituency Name	Total No. of Polling Stations	GENERAL ELECTORS			SERVICE ELECTORS			GRAND TOTAL (COL 5+ 8)
			MEN	WOME N	TOTAL	MEN	WOMEN	TOTAL	
1	2	3	4	5	6	7	8	9	10
33	Heirok	28	12685	14361	27046	55	1	56	27102
34	Wangjing Tentha	31	13248	14533	27781	104	21	125	27906
35	Khangabok	32	13955	16084	30039	95	7	102	30141
36	Wabagai	28	11830	13721	25551	21	5	26	25577
37	Kakching	30	11625	13097	24722	115	15	130	24852
38	Hiyanglam	27	11822	12979	24801	24	0	24	24825
39	Sugnoo	30	12180	12909	25089	111	21	132	25221
40	Jiribam	36	12948	13639	26587	35	22	57	26644
41	Chandel (ST)	63	20443	22640	43083	894	217	1111	44194
42	Tengnoupal (ST)	59	23764	24559	48323	92	14	106	48429
43	Phungyar (ST)	56	13243	13721	26964	93	24	117	27081
44	Ukhrul (ST)	55	17678	18480	36158	175	35	210	36368
45	Chingai (ST)	53	18379	19493	37872	137	22	159	38031
46	Saikul (ST)	50	17020	18089	35109	183	43	226	35335
47	Karong (ST)	64	25016	23702	48718	32	4	36	48754
48	Mao (ST)	57	24311	25078	49389	191	52	243	49632
49	Tadubi (ST)	56	21020	20620	41640	107	38	145	41785
50	Kangpokpi	36	15097	15146	30243	152	38	190	30433
51	Saitu (ST)	55	19116	20168	39284	167	36	203	39487
52	Tamei (ST)	60	14837	15365	30202	63	21	84	30286
53	Tamenglong (ST)	35	13148	13484	26632	85	32	117	26749
54	Nungba (ST)	35	10288	11004	21292	134	26	160	21452
55	Tipaimukh (ST)	27	8702	8708	17410	87	30	117	17527
56	Thanlon (ST)	32	9516	9513	19029	139	52	191	19220
57	Henglep (ST)	46	13343	13753	27096	267	81	348	27444
58	Churachandpur (ST)	52	21805	23839	45644	751	228	979	46623
59	Saikot (ST)	50	20355	21682	42037	849	300	1149	43186
60	Singhat (ST)	40	11898	12582	24480	399	169	568	25048
<b>Total of II-OMPC*</b>		<b>1223</b>	<b>439272</b>	<b>462949</b>	<b>902221</b>	<b>5557</b>	<b>1554</b>	<b>7111</b>	<b>909332</b>
<b>Total of I-IMPC**</b>		<b>970</b>	<b>390445</b>	<b>434574</b>	<b>825019</b>	<b>1200</b>	<b>320</b>	<b>1520</b>	<b>826539</b>
<b>State Total</b>		<b>2193</b>	<b>829717</b>	<b>897523</b>	<b>1727240</b>	<b>6757</b>	<b>1874</b>	<b>8631</b>	<b>1735871</b>

\* Listed at Sl. Nos. 33 to 60 above.

\*\* Listed at Sl. Nos. 1 to 32 pre-page.

**PERCENTAGE OF EPIC COVERED AS ON THE DATE OF POLL**

Sl. No.	District	No & Name of AC	Final Electors (2009)	Electors with photos on Rolls	Photo Rolls %
1	Imphal East	1-Khundrakpam	23459	16907	72.07
2		2-Heingang	27211	21288	78.23
3		3-Khurai	28779	20867	72.51
4		4-Kshetrigao	28235	24274	85.97
5		5-Thongju	26775	18651	69.66
6		6-Keirao	23988	21437	89.37
7		7-Andro	27182	23468	86.34
8		8-Lamlai	24876	20219	81.28
9		14-Yaiskul	23499	17673	75.21
10		15-Wangkhei	31221	21795	69.81
11		40-Jiribam	26587	20661	77.71
		<b>District Total</b>	<b>291812</b>	<b>227240</b>	<b>77.87</b>
12	Imphal West	9-Thangmeiband	26719	19617	73.42
13		10-Uripok	21183	15596	73.63
14		11-Sagolband	21709	17220	79.32
15		12-Keishamthong	25920	20750	80.05
16		13-Singjamei	19880	14987	75.39
17		16-Sekmai (SC)	24151	18412	76.24
18		17-Lamsang	27270	21807	79.97
19		18-Konthoujam	25455	19802	77.79
20		19-Patsoi	29609	25082	84.71
21		20-Langthabal	23427	17183	73.35
22		21-Naoriya Pakhanglakpa	29856	22428	75.12
23		22-Wangoi	23515	21162	89.99
24		23-Mayang Imphal	23856	19982	83.76
		<b>District Total</b>	<b>322550</b>	<b>254028</b>	<b>78.76</b>
25	Bishnupur	24-Nambol	27884	26029	93.35
26		25-Oinam	24557	21860	89.02
27		26-Bishnupur	27726	23508	84.79
28		27-Moirang	32543	25571	78.58
29		28-Thanga	19816	16150	81.50
30		29-Kumbi	24915	19209	77.10
		<b>District Total</b>	<b>157441</b>	<b>132327</b>	<b>84.05</b>
31	Thoubal	30-Lilong	26538	24451	92.14
32		31-Thoubal	26925	23762	88.25
33		32-Wangkhem	26340	21969	83.41
34		33-Heirok	27046	23825	88.09
35		34-Wangjing Tentha	27781	22878	82.35
36		35-Khangabok	30039	27204	90.56
37		36-Wabgai	25551	21638	84.69
38		37-Kakching	24722	19228	77.78
39		38-Hiyanglam	24801	20417	82.32
40		39-Sugnoo	25089	19333	77.06
		<b>District Total</b>	<b>264832</b>	<b>224705</b>	<b>84.85</b>
<b>Valley Districts</b>			<b>1036635</b>	<b>838300</b>	<b>80.87</b>

**PERCENTAGE OF EPIC COVERED AS ON THE DATE OF POLL**

Sl. No.	District	No & Name of AC	Final Electors (2009)	Electors with photos on Rolls	Photo Rolls %
41	Chandel	41-Chandel (ST)	43083	31331	<b>72.72</b>
42		42-Tengnoupal (ST)	48323	36304	<b>75.13</b>
		<b>District Total</b>	<b>91406</b>	<b>67635</b>	<b>73.99</b>
43	Ukhrul	43-Phungyar (ST)	26964	18710	<b>69.39</b>
44		44-Ukhrul (ST)	36158	21273	<b>58.83</b>
45		45-Chingai (ST)	37872	20019	<b>52.86</b>
		<b>District Total</b>	<b>100994</b>	<b>60002</b>	<b>59.41</b>
46	Senapati	46-Saikul (ST)	35109	24964	<b>71.10</b>
47		47-Karong (ST)	48718	43948	<b>90.21</b>
48		48-Mao (ST)	49389	43292	<b>87.66</b>
49		49-Tadubi (ST)	41640	36211	<b>86.96</b>
50		50-Kangpokpi	30243	20626	<b>68.20</b>
51		51-Saitu (ST)	39284	30052	<b>76.50</b>
		<b>District Total</b>	<b>244383</b>	<b>199093</b>	<b>81.47</b>
52	Tamenglong	52-Tamei (ST)	30202	27443	<b>90.86</b>
53		53-Tamenglong (ST)	26632	22673	<b>85.13</b>
54		54-Nungba (ST)	21292	16581	<b>77.87</b>
		<b>District Total</b>	<b>78126</b>	<b>66697</b>	<b>85.37</b>
55	Churachandpur	55-Tipaimukh (ST)	17410	7595	<b>43.62</b>
56		56-Thanolon (ST)	19029	7367	<b>38.71</b>
57		57-Henglep (ST)	27096	17047	<b>62.91</b>
58		58-Churachandpur (ST)	45644	30965	<b>67.84</b>
59		59-Saikot (ST)	42037	27030	<b>64.30</b>
60		60-Singhat (ST)	24480	14956	<b>61.09</b>
		<b>District Total</b>	<b>175696</b>	<b>104960</b>	<b>59.74</b>
<b>Hills A.C.s</b>			<b>690605</b>	<b>498387</b>	<b>72.17</b>
<b>State Total</b>			<b>1727240</b>	<b>1336687</b>	<b>77.39</b>



### DISTRICT –WISE NUMBER OF POLLING STATIONS

Sl. No	Name of District	No. & Name of Assembly Constituency.	No. of polling stations		
			Main	Auxiliary	Total
1	Imphal East	1-Khundrakpam	28	0	28
		2-Heingang	30	0	30
		3-Khurai	32	0	32
		4-Kshetrigao	31	0	31
		5-Thongju	27	0	27
		6-Keirao	27	0	27
		7-Andro	33	0	33
		8-Lamlai	26	0	26
		14-Yaiskul	25	0	25
		15-Wangkhei	32	0	32
		40-Jiribam	36	0	36
			<b>Total</b>	<b>327</b>	<b>0</b>
2.	Imphal West	9-Thangmeiband	33	0	33
		10-Uripok	23	0	23
		11-Sagolband	26	0	26
		12-Keishamthong	29	0	29
		13-Singjamei	23	0	23
		16-Sekmai(SC)	27	0	27
		17-Lamsang	30	0	30
		18-Konthoujam	28	0	28
		19-Patsoi	32	0	32
		20-Langthabal	26	0	26
		21-Naoriya Pakhanglakpa	32	0	32
		22-Wangoi	25	0	25
		23-Mayang Imphal	31	0	31
			<b>Total</b>	<b>365</b>	<b>0</b>
3.	Bishnupur	24-Nambol	28	0	28
		25-Oinam	25	0	25
		26-Bishnupur	31	0	31
		27-Moirang	37	0	37
		28-Thanga	23	0	23
		29-Kumbi	27	0	27
			<b>Total</b>	<b>171</b>	<b>0</b>

Sl. No	Name of District	No. & Name of Assembly Constituency.	No. of polling stations		
			Main	Auxiliary	Total
4.	Thoubal	30-Lilong	28	0	28
		31-Thoubal	32	0	32
		32-Wangkhem	31	0	31
		33-Heirok	28	0	28
		34-Wangjing Tentha	31	0	31
		35-Khangabok	32	0	32
		36-Wabagai	28	0	28
		37-Kakching	30	0	30
		38-Hiyanglam	27	0	27
		39-Sugnoo	30	0	30
		<b>Total</b>	<b>297</b>	<b>0</b>	<b>297</b>
5.	Chandel	41-Chandel (ST)	63	0	63
		42-Tengnoupal (ST)	59	0	59
		<b>Total</b>	<b>122</b>	<b>0</b>	<b>122</b>
6.	Ukhrul	43-Phungyar(ST)	56	0	56
		44-Ukhrul(ST)	55	0	55
		45-Chingai(ST)	53	0	53
		<b>Total</b>	<b>164</b>	<b>0</b>	<b>164</b>
7.	Senapati	46-Sakul (ST)	50	0	50
		47-Karong (ST)	64	0	64
		48-Mao (ST)	57	0	57
		49-Tadubi (ST)	56	0	56
		50-Kangpokpi	36	0	36
		51-Saitu (ST)	55	0	55
		<b>Total</b>	<b>318</b>	<b>0</b>	<b>318</b>
8.	Tamenglong	52-Tamei (ST)	60	0	60
		53-Tamenglong (ST)	35	0	35
		54-Nungba (ST)	35	0	35
		<b>Total</b>	<b>130</b>	<b>0</b>	<b>130</b>
9.	Churachandpur	55-Tipaimukh (ST)	27	0	27
		56-Thanolon (ST)	32	0	32
		57-Henglep (ST)	46	0	46
		58-Churachandpur (ST)	52	0	52
		59-Saikot (ST)	50	0	50
		60-Singhat (ST)	40	0	40
		<b>Total</b>	<b>247</b>	<b>0</b>	<b>247</b>
		<b>Grand Total</b>	<b>2193</b>	<b>0</b>	<b>2193</b>

### CLASSIFICATION OF POLLING STATION

Polling stations Classified as hypersensitive, sensitive and normal (Assembly Constituency wise) for Lok Sabha Elections, 2009:

Sl. No	Name of District	No. & Name of assembly constituency.	No. of polling stations			
			Hyper Sensitive	Sensitive	Normal	Total
1	Imphal East	1-Khundrakpam	10	13	6	29
		2-Heingang	5	14	14	33
		3-Khurai	2	19	14	35
		4-Kshetrigao	4	16	13	33
		5-Thongju	6	17	6	29
		6-Keirao	11	13	5	29
		7-Andro	14	15	7	36
		8-Lamlai	8	16	5	29
		14-Yaiskul	1	8	19	28
		15-Wangkhei	0	10	28	38
		40-Jiribam	13	23	0	36
			<b>Total</b>	<b>74</b>	<b>164</b>	<b>117</b>
2.	Imphal West	9-Thangmeiband	0	8	25	33
		10-Uripok	2	12	12	26
		11-Sagolband	1	15	11	26
		12-Keishamthong	2	15	12	29
		13-Singjamei	1	15	7	23
		16-Sekmai(SC)	4	15	8	27
		17-Lamsang	5	18	8	31
		18-Konthoujam	2	23	3	28
		19-Patsoi	0	26	6	32
		20-Langthabal	0	23	3	26
		21-Naoriya Pakhanglakpa	0	29	3	32
		22-Wangoi	2	19	4	25
		23-Mayang Imphal	6	24	1	31
			<b>Total</b>	<b>25</b>	<b>241</b>	<b>103</b>
3.	Bishnupur	24-Nambol	9	22	0	31
		25-Oinam	13	16	0	29
		26-Bishnupur	2	34	0	36
		27-Moirang	15	26	0	41
		28-Thanga	12	12	0	24
		29-Kumbi	30	0	0	30
		<b>Total</b>	<b>81</b>	<b>110</b>	<b>0</b>	<b>191</b>

Sl. No	Name of District	No. & Name of assembly constituency.	No. of polling stations			
			Hyper Sensitive	Sensitive	Normal	Total
4.	Thoubal	30-Lilong	1	27	0	28
		31-Thoubal	1	31	0	32
		32-Wangkhem	1	30	0	31
		33-Heirok	7	21	0	28
		34-Wangjing Tentha	3	28	0	31
		35-Khangabok	3	29	0	32
		36-Wabagai	5	23	0	28
		37-Kakching	3	27	0	30
		38-Hiyanglam	6	21	0	27
		39-Sugnoo	9	21	0	30
		<b>Total</b>	<b>39</b>	<b>258</b>	<b>0</b>	<b>297</b>
5.	Chandel	41-Chandel (ST)	9	31	23	63
		42-Tengnoupal (ST)	9	26	24	59
		<b>Total</b>	<b>18</b>	<b>57</b>	<b>47</b>	<b>122</b>
6.	Ukhrul	43-Phungyar(ST)	18	19	19	56
		44-Ukhrul(ST)	4	21	30	55
		45-Chingai(ST)	6	29	18	53
		<b>Total</b>	<b>28</b>	<b>69</b>	<b>67</b>	<b>164</b>
7.	Senapati	46-Sakul (ST)	15	35	0	50
		47-Karong (ST)	28	36	0	64
		48-Mao (ST)	24	33	0	57
		49-Tadubi (ST)	18	38	0	56
		50-Kangpokpi	2	34	0	36
		51-Saitu (ST)	18	37	0	55
		<b>Total</b>	<b>105</b>	<b>213</b>	<b>0</b>	<b>318</b>
8.	Tamenglong	52-Tamei (ST)	8	52	0	60
		53-Tamenglong (ST)	3	21	11	35
		54-Nungba (ST)	14	17	4	35
		<b>Total</b>	<b>25</b>	<b>90</b>	<b>15</b>	<b>130</b>
9.	Churachandpur	55-Tipaimukh (ST)	18	9	0	27
		56-Thanlon (ST)	11	21	0	32
		57-Henglep (ST)	36	10	0	46
		58-Churachandpur (ST)	7	45	0	52
		59-Saikot (ST)	22	28	0	50
		60-Singhat (ST)	18	22	0	40
		<b>Total</b>	<b>112</b>	<b>135</b>	<b>0</b>	<b>247</b>
		<b>Grand Total</b>	<b>507</b>	<b>1337</b>	<b>349</b>	<b>2193</b>

**LIST OF COUNTING CENTRES**

<i>Sl.No.</i>	<i>No. &amp; Name of P.C</i>	<i>No.&amp; Name of A.C. segments proposed to be covered</i>	<i>Particulars Of building proposed for counting centre</i>	<i>District in which centre falls</i>
<b>1.</b>	<b>2.</b>	<b>3.</b>	<b>4.</b>	<b>5.</b>
I	01-Inner Manipur	9-Thangmeiband 10-Uripok 11-Sagolband 12-Keishamthong 13-Singjamei 16-Sekmai(SC) 17-Lamsang 18-Konthoujam 19-Patsoi 20-Langthabal 21-Naoriya Pakhanglakpa 22-Wangoi 23-Mayang Imphal	Office Complex of Deputy Commissioner, Imphal West District, Lamphelpat	Imphal West
	01-Inner Manipur	4-Kshetrigao 5-Thongju 14-Yaiskul 15-Wangkhei 6-Keirao 7-Andro	Panchayat Bhavan, , Porompat, (DC Office Complex) Imphal East District.	Imphal East
	01-Inner Manipur	1-Khundrakpam 2-Heingang 3-Khurai 8-Lamlai	Training Hall of Industry Department, Imphal East District HQ, Porompat.	Imphal East
	01-Inner Manipur	24-Nambol 25-Oinam 26-Bishnupur 27-Moirang 28-Thanga 29-Kumbi	Mini Secretariat Building Complex, District HQ., Bishnupur	Bishnupur
	01-Inner Manipur	30-Lilong 31-Thoubal 32-Wangkhem	Counting Hall, DC's Office Complex, Thoubal	Thoubal

**LIST OF COUNTING CENTRES**

II	02-Outer Manipur (ST)	33-Heirok 34-Wangjing Tentha 35-Khangabok 36-Wabagai 37-Kakching 38-Hiyanglam 39-Sugnu	Counting Hall, DC's Office Complex, Thoubal	Thoubal
	02-Outer Manipur (ST)	41-Chandel(ST) 42-Tengnoupal(ST)	DRDA Training Hall, DC's Office Complex, Chandel.	Chandel
	02-Outer Manipur (ST)	43-Phungyar(ST) 44-Ukhrul(ST) 45-Chingai(ST)	Mini Secretariat Building, DC's Office, Ukhrul	Ukhrul
	02-Outer Manipur (ST)	47-Karong(ST) 48-Mao(ST) 49-Tadubi(ST)	Community Hall, Senapati	Senapati
	02-Outer Manipur (ST)	46-Saikul(ST) 50-Kangpokpi 51-Saitu(ST)	District Council Hall, Kangpokpi	
	02-Outer Manipur (ST)	52-Tamei(ST) 53-Tamenglong (ST) 54-Nungba(ST)	Indoor Stadium Hall, Lower Ground, Tamenglong HQ.	Tamenglong
	02-Outer Manipur (ST)	55-Tipaimukh(ST) 56-Thanlon(ST) 57-Henglep(ST) 58-Churachandpur(ST) 59-Saikot(ST) 60-Singhat(ST)	IRB Barrack Hall( Adjoining to New DRDA Building), Mini Secretariat Complex, Churachandpur	Churachandpur
	02-Outer Manipur (ST)	40-Jiribam	ADC's Office, Jiribam	Imphal East

**ASSEMBLY SEGMENT WISE RESULT SHEET**

Name of Assembly Segment : **1 - KUNDRAKPAM** Total No. of Electors in Assembly Constituency : **23536**

Serial no. of polling station	Name of Polling Stations	No. of valid votes cast in favour of							Total No. of valid votes	No. of rejected votes	Total	No. of tendered votes
		Dr. Thokchom Meinya (INC)	Thounaojam Chaoba (MPP)	Moirangthem Nara (CPI)	Wahengbam Nipamacha Singh (BJP)	L. Kshetrani Devi (RBCP)	Abdul Rahman (IND)	Nongmaithem Homendro Singh (IND)				
1/1	Matakhong	422	11	5	5	0	0	0	443	0	443	0
1/2	Hangoipat	498	3	6	8	2	2	1	520	0	520	0
1/3	Hangoipat	685	2	2	8	0	3	3	703	0	703	0
1/4	Purum Likli	297	68	141	29	1	24	2	562	0	562	0
1/5	Purum Likli (Leitanpokpi)	454	48	117	16	7	33	5	680	0	680	0
1/6	Pukhao Naharup	638	37	122	21	0	34	2	854	0	854	0
1/7	Pukhao Khabam	183	104	237	17	2	26	0	569	0	569	0
1/8	Sagolmang	278	81	92	11	1	3	1	467	0	467	0
1/9	Sagolmang	724	15	111	25	1	4	2	882	0	882	0
1/10	Yumnam Khunou	318	16	164	15	1	9	5	528	0	528	0
1/11	Yumnam Khunou	307	13	279	46	4	10	1	660	0	660	0
1/12	Chingkhu	310	59	299	36	5	23	1	733	0	733	0
1/13	Tangkham	262	21	180	52	2	73	2	592	0	592	0
1/14	Chingkhu	144	22	102	22	1	5	2	298	0	298	0
1/15	Sarouthel	320	12	75	8	1	6	0	422	0	422	0
1/16	Khundrakpam	303	15	467	35	4	44	2	870	0	870	0
1/17	Khundrakpam	295	25	400	6	7	11	6	750	0	750	0
1/18	Khundrakpam	328	51	191	92	4	22	0	688	0	688	0
1/19	Khundrakpam	433	10	69	11	1	42	2	568	0	568	0
1/20	Uyumpok	244	18	227	8	0	4	0	501	0	501	0
1/21	Uyumpok	403	32	122	18	0	7	2	584	0	584	0
1/22	Purum Khullen	301	20	73	11	0	19	2	426	0	426	0
1/23	Keibi Taret Khul	272	54	103	1	1	2	2	435	0	435	0
1/24	Keibi Taret Khul	518	40	120	21	0	1	0	700	0	700	0
1/25	Keibi	209	162	135	15	0	0	0	521	0	521	0
1/26	Keibi	382	42	111	7	0	1	0	543	0	543	0
1/27	Waiton	161	147	171	64	2	15	3	563	0	563	0
1/28	Waiton	163	109	315	16	2	5	1	611	0	611	0
1/29	Pourabi	541	34	139	11	1	11	1	738	0	738	0
<b>Total votes polled</b>		<b>10393</b>	<b>1271</b>	<b>4575</b>	<b>635</b>	<b>50</b>	<b>439</b>	<b>48</b>	<b>17411</b>	<b>0</b>	<b>17411</b>	<b>0</b>

*Statistical Report on 15th Lok Sabha Election, 2009 in Manipur*

**ASSEMBLY SEGMENT WISE RESULT SHEET**

Name of Assembly Segment : **2 - HEINGANG** Total No. of Electors in Assembly Constituency : **27271**

Serial no. of polling station	Name of Polling Stations	No. of valid votes cast in favour of							Total No. of valid votes	No. of rejected votes	Total	No. of tendered votes
		Dr. Thokchom Meinya (INC)	Thounaojam Chaoba (MPP)	Moirangthem Nara (CPI)	Wahengbam Nipamacha Singh (BJP)	L. Kshetrani Devi (RBCP)	Abdul Rahman (IND)	Nongmaithem Homendro Singh (IND)				
2/1	Potsangbam (Kabo Siphai)	247	88	368	56	7	1	1	768	0	768	0
2/2	Nillakuthi	383	72	162	13	1	10	3	644	0	644	0
2/3	Maiba Khul	245	87	140	21	1	16	3	513	0	513	0
2/4	Mongjam	185	90	115	13	0	8	1	412	0	412	0
2/5	Achanbigei (A)	254	219	100	5	1	3	3	585	0	585	0
2/6	Achanbigei	250	117	100	10	4	1	0	482	0	482	0
2/7	Achanbigei	84	71	48	21	5	0	2	231	0	231	0
2/8	Luwangshangbam	302	221	120	14	0	0	0	657	0	657	0
2/9	Luwangshangbam	280	145	128	2	2	1	3	561	0	561	0
2/10	Luwangshangbam	362	277	246	13	4	3	4	909	0	909	0
2/11	Kontha Khabam	173	161	205	11	1	9	1	561	0	561	0
2/12	Kontha Khabam	282	59	177	6	1	6	0	531	0	531	0
2/13	Kontha Khabam	205	191	181	5	0	0	1	583	0	583	0
2/14	Heingang	113	132	135	23	0	11	1	415	0	415	0
2/15	Heingang	127	107	232	88	1	15	0	570	0	570	0
2/16	Heingang	230	87	291	5	0	18	1	632	0	632	0
2/17	Heingang	185	115	424	12	1	21	1	759	0	759	0
2/18	Heingang	254	154	261	24	0	3	0	696	0	696	0
2/19	Kontha Ahallup	169	42	139	15	1	5	1	372	0	372	0
2/20	Kontha Ahallup	309	104	264	5	1	16	0	699	0	699	0
2/21	Kairang Meitei	454	100	142	5	0	13	2	716	0	716	0
2/22	Kairang Pangal	455	223	27	2	3	118	1	829	0	829	0
2/23	Kairang Pangal	362	80	25	7	4	283	10	771	0	771	0
2/24	Laipham Siphai Khunou(A-I)	179	46	122	17	0	1	1	366	0	366	0
2/25	Laipham Siphai Khunou(A-II)	264	115	410	29	3	3	1	825	0	825	0
2/26	Laipham Siphai Khunou(B)	240	110	273	24	3	13	0	663	0	663	0
2/27	Laipham Siphai Khunou (C-I)	310	54	53	3	0	2	0	422	0	422	0
2/28	Laipham Siphai Khunou (C-II)	269	51	33	0	0	4	0	357	0	357	0
2/29	Lairikyengbam Leikai	150	51	276	18	0	16	0	511	0	511	0
2/30	Lairikyengbam Leikai	133	68	251	33	1	4	0	490	0	490	0
2/31	Lairikyengbam Leikai	139	53	222	9	1	26	0	450	0	450	0
2/32	Lairikyengbam Awang Leikai	169	137	239	15	0	28	2	590	0	590	0
2/33	Lamlongei	167	186	104	10	0	12	2	481	0	481	0
<b>Total votes polled</b>		<b>7930</b>	<b>3813</b>	<b>6013</b>	<b>534</b>	<b>46</b>	<b>670</b>	<b>45</b>	<b>19051</b>	<b>0</b>	<b>19051</b>	<b>0</b>



*Statistical Report on 15th Lok Sabha Election, 2009 in Manipur*

**ASSEMBLY SEGMENT WISE RESULT SHEET**

Name of Assembly Segment : **3-KHURAI** Total No. of Electors in Assembly Constituency : **28806**

Serial no. of polling station	Name of Polling Stations	No. of valid votes cast in favour of							Total No. of valid votes	No. of rejected votes	Total	No. of tendered votes
		Dr. Thokchom Meinya (INC)	Thounaojam Chaoba (MPP)	Moirangthem Nara (CPI)	Wahengbam Nipamacha Singh (BJP)	L. Kshetrani Devi (RBCP)	Abdul Rahman (IND)	Nongmaithem Homendro Singh (IND)				
3/1	Khomidok (A)	42	38	45	5	4	543	4	681	0	681	0
3/2	Khomidok (A-1)	58	25	10	0	2	543	5	643	0	643	0
3/3	Khomidok	66	153	105	10	3	510	4	851	0	851	0
3/4	Khabeisoi	205	157	69	6	1	286	9	733	0	733	0
3/5	Khabeisoi	137	121	66	4	3	465	9	805	0	805	0
3/6	Sangomsang	261	206	262	20	0	1	2	752	0	752	0
3/7	Phaknung	202	418	91	15	1	1	0	728	0	728	0
3/8	Kangla Siphai	174	173	127	10	0	7	3	494	0	494	0
3/9	Sajeb	144	155	215	25	0	10	1	550	0	550	0
3/10	Sajeb	122	93	189	4	0	10	2	420	0	420	0
3/11	Angom Leikai	162	128	188	5	0	17	1	501	0	501	0
3/12	Moirang Kampu	174	211	268	11	2	4	0	670	0	670	0
3/13	Khurai Konsam Leikai(A-I)	149	60	158	13	2	154	0	536	0	536	0
3/14	Khurai Konsam Leikai(A-II)	150	66	123	16	0	6	3	364	0	364	0
3/15	Khurai Konsam Leikai	164	135	202	13	1	5	1	521	0	521	0
3/16	Khurai Konsam Leikai	80	181	239	10	2	8	1	521	0	521	0
3/17	Khurai Thongam Leikai	175	194	242	18	0	16	1	646	0	646	0
3/18	Khurai Thongam Leikai	117	161	280	15	1	5	1	580	0	580	0
3/19	Khurai Thoidingjam Leikai	169	44	299	15	3	15	0	545	0	545	0
3/20	Khurai Thoidingjam Leikai	232	85	300	21	2	5	3	648	0	648	0
3/21	Sajor Leikai	114	112	242	13	1	7	0	489	0	489	0
3/22	Sajor Leikai	201	146	273	12	2	22	1	657	0	657	0
3/23	Khurai Laishram Leikai-A	94	254	194	24	1	1	0	568	0	568	0
3/24	Khurai Laishram Leikai-B	113	173	152	6	0	5	2	451	0	451	0
3/25	Ningthoubung	178	163	120	3	2	10	1	477	0	477	0
3/26	Ningthoubung Khunou	186	121	174	23	0	4	0	508	0	508	0
3/27	Khurai Chingangbam Leikai	99	236	265	24	2	8	2	636	0	636	0
3/28	Khurai Chingangbam Leikai	252	173	259	19	2	5	3	713	0	713	0
3/29	Khurai Chingangbam Leikai	163	122	260	21	2	7	1	576	0	576	0
3/30	Khurai Chingangbam Leikai(D-I)	47	276	144	41	0	15	0	523	0	523	0
3/31	Khurai Chingangbam Leikai(D-II)	73	198	145	42	0	1	0	459	0	459	0
3/32	Khurai Kongkham Leiaki	281	90	169	19	0	3	3	565	0	565	0
3/33	Khurai Kongkham Leiaki	361	34	276	24	2	1	0	698	0	698	0
3/34	Khurai Khongnangmakhong	230	76	171	11	1	3	0	492	0	492	0
3/35	Khurai Khongnangmakhong	296	77	182	6	1	0	0	562	0	562	0
<b>Total votes polled</b>		<b>5671</b>	<b>5055</b>	<b>6504</b>	<b>524</b>	<b>43</b>	<b>2703</b>	<b>63</b>	<b>20563</b>	<b>0</b>	<b>20563</b>	<b>0</b>

*Statistical Report on 15th Lok Sabha Election, 2009 in Manipur*

**ASSEMBLY SEGMENT WISE RESULT SHEET**

Name of Assembly Segment : **4 - KSHETRIGAO**

Total No. of Electors in Assembly Constituency : **28235**

Serial no. of polling station	Name of Polling Stations	No. of valid votes cast in favour of							Total No. of valid votes	No. of rejected votes	Total	No. of tendered votes
		Dr. Thokchom Meinya (INC)	Thounaojam Chaoba (MPP)	Moirangthem Nara (CPI)	Wahengbam Nipamacha Singh (BJP)	L. Kshetrani Devi (RBCP)	Abdul Rahman (IND)	Nongmaithem Homendro Singh (IND)				
4/1	Porompat	79	19	271	35	5	3	0	412	0	412	0
4/2	Porompat	219	19	78	50	6	116	8	496	0	496	0
4/3	Porompat	114	73	337	52	1	3	0	580	0	580	0
4/4	Porompat	65	158	381	97	3	5	0	709	0	709	0
4/5	Porompat	165	40	410	31	2	2	2	652	0	652	0
4/6	Gangapat	96	38	529	23	1	13	1	701	0	701	0
4/7	Gangapat	93	26	313	13	1	18	0	464	0	464	0
4/8	Kongba Nongthombam Leikai	160	63	272	64	1	12	1	573	0	573	0
4/9	Top Naoria	237	56	332	38	0	1	0	664	0	664	0
4/10	Top Naoria	122	46	392	14	1	2	0	577	0	577	0
4/11	Top Naoria	191	43	360	93	0	0	0	687	0	687	0
4/12	Khaidem Leikai	109	56	443	69	4	3	0	684	0	684	0
4/13	Khaidem Leikai	157	43	317	38	3	4	1	563	0	563	0
4/14	Top Dusara Imphal	157	27	237	11	1	13	2	448	0	448	0
4/15	Top Dusara Imphal	122	21	461	13	3	2	0	622	0	622	0
4/16	Top Dusara Khabam	125	45	407	33	1	1	1	613	0	613	0
4/17	Top Dusara Khabam	227	50	361	13	4	3	2	660	0	660	0
4/18	Kshetri Bengoon	568	4	60	4	2	84	5	727	0	727	0
4/19	Kshetri Bengoon	543	50	150	9	0	93	2	847	0	847	0
4/20	Kshetrigao Awang Leikai(A)	230	4	229	20	1	43	0	527	0	527	0
4/21	Kshetrigao Awang Leikai(B)	306	4	99	21	0	35	1	466	0	466	0
4/22	Kshetrigao Makha Leikai(A)	381	5	118	2	2	58	3	569	0	569	0
4/23	Kshetrigao Makha Leikai(B)	285	17	183	1	1	37	0	524	0	524	0
4/24	KshetrigaoA	548	5	202	6	4	191	5	961	0	961	0
4/25	Kshetrigao	476	1	170	8	2	125	3	785	0	785	0
4/26	Kshetrigao	271	1	165	7	2	161	0	607	0	607	0
4/27	Keikhu Kabui	520	12	207	14	3	69	4	829	0	829	0
4/28	Naharup	119	21	375	14	0	2	0	531	0	531	0
4/29	Naharup	110	42	333	23	0	2	1	511	0	511	0
4/30	Makhatpat	213	62	474	17	2	3	2	773	0	773	0
4/31	Thangbrijou	362	55	144	10	0	52	1	624	0	624	0
4/32	Bamon Kampu	128	35	480	52	1	2	1	699	0	699	0
4/33	Irilbung	172	70	455	45	2	26	2	772	0	772	0
<b>Total votes polled</b>		<b>7670</b>	<b>1211</b>	<b>9745</b>	<b>940</b>	<b>59</b>	<b>1184</b>	<b>48</b>	<b>20857</b>	<b>0</b>	<b>20857</b>	<b>0</b>

**ASSEMBLY SEGMENT WISE RESULT SHEET**

Name of Assembly Segment : **5-THONGJU**

Total No. of Electors in Assembly Constituency/Segment : **26775**

Serial no. of polling station	Name of Polling Stations	No. of valid votes cast in favour of							Total No. of valid votes	No. of rejected votes	Total	No. of tendered votes
		Dr. Thokchom Meinya (INC)	Thounaojam Chaoba (MPP)	Moirangthem Nara (CPI)	Wahengbam Nipamacha Singh (BJP)	L. Kshetrani Devi (RBCP)	Abdul Rahman (IND)	Nongmaithem Homendro Singh (IND)				
5/1	Thongju	256	47	304	36	1	0	2	646	0	646	0
5/2	Thongju Ningomthong (A)	186	21	290	14	1	3	2	517	0	517	0
5/3	Thongju Ningomthong (B)	242	15	231	7	0	4	1	500	0	500	0
5/4	Thongju	214	59	454	33	3	2	1	766	0	766	0
5/5	Thongju	450	82	352	17	0	4	2	907	0	907	0
5/6	Thongju	303	19	215	19	1	1	1	559	0	559	0
5/7	Thongju	205	48	267	19	1	1	0	541	0	541	0
5/8	Thongju	418	61	249	29	1	2	0	760	0	760	0
5/9	Bashikhong	159	79	328	23	2	19	3	613	0	613	0
5/10	Bashikhong	85	75	477	24	1	7	0	669	0	669	0
5/11	Kitana Panung	105	61	361	148	1	0	2	678	0	678	0
5/12	Kitana Panung	97	10	334	37	1	0	1	480	0	480	0
5/13	Torban	95	32	358	33	2	11	0	531	0	531	0
5/14	Torban	139	44	330	29	3	7	0	552	0	552	0
5/15	Torban	237	27	375	72	0	5	4	720	0	720	0
5/16	Torban	199	27	370	30	0	11	1	638	0	638	0
5/17	Khongman	151	77	390	80	4	4	0	706	0	706	0
5/18	Khongman	141	159	344	17	0	5	1	667	0	667	0
5/19	Khongman	73	169	357	27	4	1	2	633	0	633	0
5/20	Khongman	134	152	388	38	1	4	0	717	0	717	0
5/21	Wangkhei Loumanbi	131	65	374	81	1	8	1	661	0	661	0
5/22	Nandeibam Leikai	133	17	413	33	1	1	0	598	0	598	0
5/23	Nandeibam Leikai	69	28	385	36	2	3	0	523	0	523	0
5/24	Nandeibam Leikai	126	18	248	34	0	2	1	429	0	429	0
5/25	Uchekkon	136	37	579	55	4	3	0	814	0	814	0
5/26	Uchekkon Torban (A)	206	32	314	39	0	2	0	593	0	593	0
5/27	Uchekkon Torban (B)	138	132	203	28	0	3	1	505	0	505	0
5/28	Takhok Mapal	157	20	420	26	0	2	0	625	0	625	0
5/29	Uchekkon	158	39	432	27	3	3	0	662	0	662	0
<b>Total votes polled</b>		<b>5143</b>	<b>1652</b>	<b>10142</b>	<b>1091</b>	<b>38</b>	<b>118</b>	<b>26</b>	<b>18210</b>	<b>0</b>	<b>18210</b>	<b>0</b>

**ASSEMBLY SEGMENT WISE RESULT SHEET**

Name of Assembly Segment : **6-KEIRAO** Total No. of Electors in the assembly Constituency : **24018**

Serial no. of polling station	Name of Polling Stations	No. of valid votes cast in favour of							Total No. of valid votes	No. of rejected votes	Total	No. of tendered votes
		Dr. Thokchom Meinya (INC)	Thounaojam Chaoba (MPP)	Moirangthem Nara (CPI)	Wahengbam Nipamacha Singh (BJP)	L. Kshetrani Devi (RBCP)	Abdul Rahman (IND)	Nongmaithem Homendro Singh (IND)				
6/1	Kiyamgei	65	81	397	52	1	2	2	600	0	600	0
6/2	Kiyamgei	37	49	342	57	5	10	1	501	0	501	0
6/3	Kiyamgei(C-I)	23	79	161	74	1	1	1	340	0	340	0
6/4	Kiyamgei(C-II)	182	79	198	35	0	15	1	510	0	510	0
6/5	Kiyamgei	79	126	399	12	2	6	1	625	0	625	0
6/6	Kiyamgei Muslim	662	4	76	4	3	69	5	823	0	823	0
6/7	Kiyamgei Muslim	531	5	103	2	1	77	1	720	0	720	0
6/8	Arapati	289	52	509	43	1	13	8	915	0	915	0
6/9	Arapati Nongpok(A)	330	24	146	26	2	26	1	555	0	555	0
6/10	Arapati Nongpok(B)	202	7	371	4	2	3	0	589	0	589	0
6/11	Urup	239	30	277	7	1	8	1	563	0	563	0
6/12	Urup	610	22	114	4	4	44	3	801	0	801	0
6/13	Urup	666	4	110	3	7	83	4	877	0	877	0
6/14	Keirao Makting	588	0	50	2	2	69	0	711	0	711	0
6/15	Keirao Makting	450	31	119	19	5	165	12	801	0	801	0
6/16	Keirao Makting	493	23	129	19	3	98	7	772	0	772	0
6/17	Keirao Bitra	103	175	307	24	0	3	4	616	0	616	0
6/18	Keirao Bitra	80	129	353	25	2	6	7	602	0	602	0
6/19	Keirao Langdum	100	273	274	42	0	1	1	691	0	691	0
6/20	Keirao Langdum	44	196	255	122	5	2	3	627	0	627	0
6/21	Keirao Wangkhem	377	170	185	13	1	12	2	760	0	760	0
6/22	Khannarok	75	33	165	51	0	2	2	328	0	328	0
6/23	Phunal Maring	514	31	216	4	2	10	3	780	0	780	0
6/24	Waithou Chiru	328	26	66	7	1	21	3	452	0	452	0
6/25	Thiyam Konjil	151	47	364	15	2	1	1	581	0	581	0
6/26	Thiyam Konjil	174	40	275	11	2	5	2	509	0	509	0
6/27	Chanam Sandrok	291	44	453	62	1	8	2	861	0	861	0
6/28	Sandang Senba	325	46	201	16	0	4	2	594	0	594	0
6/29	Lemba Khul	318	29	175	2	1	3	0	528	0	528	0
<b>Total votes polled</b>		<b>8326</b>	<b>1855</b>	<b>6790</b>	<b>757</b>	<b>57</b>	<b>767</b>	<b>80</b>	<b>18632</b>	<b>0</b>	<b>18632</b>	<b>0</b>

**ASSEMBLY SEGMENT WISE RESULT SHEET**

Name of Assembly Segment : **7-ANDRO**

Total No. of Electors in Assambly Constituency : **27222**

Serial no. of polling station	Name of Polling Stations	No. of valid votes cast in favour of							Total No. of valid votes	No. of rejected votes	Total	No. of tendered votes
		Dr. Thokchom Meinya (INC)	Thounaojam Chaoba (MPP)	Moirangthem Nara (CPI)	Wahengbam Nipamacha Singh (BJP)	L. Kshetrani Devi (RBCP)	Abdul Rahman (IND)	Nongmaithem Homendro Singh (IND)				
7/1	Andro	593	38	129	4	2	2	2	770	0	770	0
7/2	Andro	525	40	142	21	0	5	2	735	0	735	0
7/3	Andro	328	27	139	3	1	1	1	500	0	500	0
7/4	Andro	313	38	83	1	0	0	0	435	0	435	0
7/5	Andro	400	106	59	4	0	17	2	588	0	588	0
7/6	Andro	331	44	133	4	0	1	1	514	0	514	0
7/7	Andro	241	99	129	16	1	4	1	491	0	491	0
7/8	Andro	418	34	67	5	1	2	1	528	0	528	0
7/9	Huikap	853	10	87	3	0	2	2	957	0	957	0
7/10	Huikap	615	7	53	7	1	16	2	701	0	701	0
7/11	Angtha	423	7	202	7	0	4	0	643	0	643	0
7/12	Angtha	623	30	188	12	2	11	2	868	0	868	0
7/13	Poirou Khongjin	467	15	126	13	2	4	1	628	0	628	0
7/14	Angtha	514	4	171	34	1	0	1	725	0	725	0
7/15	Poiroukhongjin (B)	388	4	173	2	1	3	0	571	0	571	0
7/16	Tulihal	239	3	173	11	1	33	0	460	0	460	0
7/17	Tulihal	306	8	184	9	1	48	3	559	0	559	0
7/18	Tulihal	281	55	145	9	4	116	13	623	0	623	0
7/19	Tulihal	375	10	147	10	4	98	4	648	0	648	0
7/20	Top Chingtha	505	28	257	17	1	17	1	826	0	826	0
7/21	Top Chingtha	539	32	162	29	3	1	1	767	0	767	0
7/22	Top Chingtha	437	84	198	20	8	25	13	785	0	785	0
7/23	Yambem	333	99	233	10	3	34	3	715	0	715	0
7/24	Yambem (B)	248	13	189	14	2	91	3	560	0	560	0
	<b>Sub-Total :</b>	<b>10295</b>	<b>835</b>	<b>3569</b>	<b>265</b>	<b>39</b>	<b>535</b>	<b>59</b>	<b>15597</b>	<b>0</b>	<b>15597</b>	<b>0</b>

Contd..

*Statistical Report on 15th Lok Sabha Election, 2009 in Manipur*

Name of Assembly Segment : <b>7-ANDRO</b>												
	<b>Brought forward</b>	<b>10295</b>	<b>835</b>	<b>3569</b>	<b>265</b>	<b>39</b>	<b>535</b>	<b>59</b>	<b>15597</b>	<b>0</b>	<b>15597</b>	<b>0</b>
7/25	Yambem (C)	721	11	36	3	0	1	1	773	0	773	0
7/26	Yambem (D)	626	4	62	2	0	3	0	697	0	697	0
7/27	Changamdabi	594	7	122	1	0	46	1	771	0	771	0
7/31	Nungbrang	388	2	83	4	0	0	0	477	0	477	0
7/32	Keithelmanbi	498	14	49	2	1	0	0	564	0	564	0
7/33	Moirangpurel(A)	486	0	1	0	0	0	0	487	0	487	0
7/34	Tumukhong	351	4	27	1	0	2	0	385	0	385	0
7/35	Moirangpurel(B)	466	0	0	0	0	0	0	466	0	466	0
7/36	Itham	382	2	11	0	0	0	0	395	0	395	0
<b>Total votes polled</b>		<b>16280</b>	<b>892</b>	<b>4277</b>	<b>303</b>	<b>51</b>	<b>855</b>	<b>68</b>	<b>22726</b>	<b>0</b>	<b>22726</b>	<b>0</b>

**ASSEMBLY SEGMENT WISE RESULT SHEET**

Name of Assembly Segment : **8-LAMLAI**

Total No. of Electors in Assembly Constituency : **24918**

Serial no. of polling station	Name of Polling Stations	No. of valid votes cast in favour of							Total No. of valid votes	No. of rejected votes	Total	No. of tendered votes
		Dr. Thokchom Meinya (INC)	Thounaojam Chaoba (MPP)	Moirangthem Nara (CPI)	Wahengbam Nipamacha Singh (BJP)	L. Kshetrani Devi (RBCP)	Abdul Rahman (IND)	Nongmaithem Homendro Singh (IND)				
8/1	Sawombung	255	86	279	8	0	5	0	633	0	633	0
8/2	Sawombung Kabui Khunjao	263	57	198	9	2	7	2	538	0	538	0
8/3	Itam Sawombung	195	100	197	10	0	1	0	503	0	503	0
8/4	Sekta	245	182	407	9	0	2	0	845	0	845	0
8/5	Sekta	181	204	327	12	1	0	0	725	0	725	0
8/6	Pungdongbam	343	214	259	12	1	9	1	839	0	839	0
8/7	Pungdongbam	221	90	207	6	0	4	0	528	0	528	0
8/8	Iyanpal Yourbung(A)	159	118	132	7	0	1	1	418	0	418	0
8/9	Iyanpal Yourbung(B)	256	38	299	27	0	2	0	622	0	622	0
8/10	Iyanpal Yourbung	345	161	256	33	0	3	3	801	0	801	0
8/11	Chalou	215	131	453	9	1	5	2	816	0	816	0
8/12	Lamlai	299	46	314	8	2	0	0	669	0	669	0
8/13	Lamlai	324	108	476	21	0	3	0	932	0	932	0
8/14	Leimakhong	158	130	262	15	2	0	1	568	0	568	0
8/15	Tellou	119	372	313	19	1	4	1	829	0	829	0
8/16	Seijang	274	158	302	24	1	3	2	764	0	764	0
8/17	Sabungkhok	462	126	123	6	1	1	1	720	0	720	0
8/18	Yaingangpokpi	222	154	202	4	1	2	2	587	0	587	0
8/19	Yaingangpokpi	205	113	246	3	1	0	3	571	0	571	0
8/20	Kameng	33	292	629	8	2	0	1	965	0	965	0
8/21	Nongren	198	158	371	10	1	2	5	745	0	745	0
8/22	Nongren	106	115	260	3	0	1	0	485	0	485	0
8/23	Nongdam	127	377	334	7	1	6	1	853	0	853	0
8/24	Takhel	245	121	321	11	2	2	0	702	0	702	0
8/25	Takhel	247	163	290	19	1	14	2	736	0	736	0
8/26	Sanjenbam(A)	176	186	239	5	2	9	0	617	0	617	0
8/27	Sanjenbam(B)	222	79	194	6	2	18	0	521	0	521	0
8/28	Thayong Heirok	220	192	233	3	0	0	0	648	0	648	0
8/29	Terakhong	123	92	215	20	2	1	2	455	0	455	0
<b>Total votes polled</b>		<b>6438</b>	<b>4363</b>	<b>8338</b>	<b>334</b>	<b>27</b>	<b>105</b>	<b>30</b>	<b>19635</b>	<b>0</b>	<b>19635</b>	<b>0</b>

*Statistical Report on 15th Lok Sabha Election, 2009 in Manipur*

<b>ASSEMBLY SEGMENT WISE RESULT SHEET</b>												
Name of Assembly Segment : <b>9-THANGMEIBAND</b>					Total No. of Electors in the Assembly Constituency/Segment : <b>26719</b>							
Serial no. of polling station	Name of Polling Stations	No. of valid votes cast in favour of							Total No. of valid votes	No. of rejected votes	Total	No. of tendered votes
		Dr. Thokchom Meinya (INC)	Thounaojam Chaoba (MPP)	Moirangthem Nara (CPI)	Wahengbam Nipamacha Singh (BJP)	L. Kshetrani Devi (RBCP)	Abdul Rahman (IND)	Nongmaithem Homendro Singh (IND)				
9/1	Thangmeiband Sinam Leikai	157	59	189	22	0	1	1	429	0	429	0
9/2	Langol Tarung	376	10	38	13	0	4	2	443	0	443	0
9/3	Tharol	349	15	10	15	2	1	0	392	0	392	0
9/4	Muchi Khul	366	29	19	36	0	1	0	451	0	451	0
9/5	Thangmeiband Yumnam Leikai	73	24	173	14	0	1	0	285	0	285	0
9/6	Thangmeiband Yumnam Leikai	116	33	118	23	0	0	4	294	0	294	0
9/7	Thangmeiband Yumnam Leikai	143	64	65	29	2	5	0	308	0	308	0
9/8	Thangmeiband Lairen Hanjaba Leikai	122	126	216	66	2	1	1	534	0	534	0
9/9	Maisnam Leikai	150	61	241	46	0	0	1	499	0	499	0
9/10	Maisnam Leikai	74	43	67	28	0	0	0	212	0	212	0
9/11	Thangmeiband Hijam Leikai	84	44	175	32	0	1	3	339	0	339	0
9/12	Thangmeiband Hijam Leikai	124	63	108	14	0	0	0	309	0	309	0
9/13	Thangmeiband Polem Leikai	74	95	125	34	0	1	0	329	0	329	0
9/14	Thangmeiband Polem Leikai	185	59	173	39	4	1	0	461	0	461	0
9/15	Thangmeiband Kabrabam Leikai	174	68	178	24	0	1	3	448	0	448	0
9/16	Thangmeiband Kabrabam Leikai	112	17	65	31	5	1	2	233	0	233	0
9/17	Thangmeiband Lourung Purel Leikai	93	74	134	46	0	0	1	348	0	348	0
	<b>Sub-Total :</b>	<b>2772</b>	<b>884</b>	<b>2094</b>	<b>512</b>	<b>15</b>	<b>19</b>	<b>18</b>	<b>6314</b>	<b>0</b>	<b>6314</b>	<b>0</b>

*Contd..*



*Statistical Report on 15th Lok Sabha Election, 2009 in Manipur*

Name of Assembly Segment : <b>9-THANGMEIBAND</b>												
	<i>Brought forward</i>	<b>2772</b>	<b>884</b>	<b>2094</b>	<b>512</b>	<b>15</b>	<b>19</b>	<b>18</b>	<b>6314</b>	<b>0</b>	<b>6314</b>	<b>0</b>
9/18	Thangmeiband Lourung Purel Leikai	131	87	207	15	1	0	1	<b>442</b>	0	<b>442</b>	0
9/19	Thangmeiband Lamabam Leikai	118	60	165	41	1	9	2	<b>396</b>	0	<b>396</b>	0
9/20	Thangmeiband Lamabam Leikai	72	26	117	27	0	3	0	<b>245</b>	0	<b>245</b>	0
9/21	Thangmeiband Lamabam Leikai	118	38	83	14	0	2	0	<b>255</b>	0	<b>255</b>	0
9/22	Thangmeiband Hijam Dewan Leikai	237	83	263	35	1	1	6	<b>626</b>	0	<b>626</b>	0
9/23	Thangmeiband Khomdram Selungba Leikai	201	50	315	25	1	0	2	<b>594</b>	0	<b>594</b>	0
9/24	Lalambung Makhong	70	37	213	20	0	0	0	<b>340</b>	0	<b>340</b>	0
9/25	Lalambung Makhong	83	55	156	34	0	1	3	<b>332</b>	0	<b>332</b>	0
9/26	Lalambung Makhong	101	35	155	21	1	0	0	<b>313</b>	0	<b>313</b>	0
9/27	Lalambung Makhong	54	16	49	48	1	2	0	<b>170</b>	0	<b>170</b>	0
9/28	Thangal Bazar Part-1	96	7	22	130	2	8	2	<b>267</b>	0	<b>267</b>	0
9/29	Thangal Bazar Part-1	128	7	79	200	2	11	1	<b>428</b>	0	<b>428</b>	0
9/30	Thangal Bazar Part-2	75	4	52	73	1	2	0	<b>207</b>	0	<b>207</b>	0
9/31	Thangal Bazar Part-2	121	21	46	191	2	3	0	<b>384</b>	0	<b>384</b>	0
9/32	Thangal Bazar Part-3	164	9	55	285	1	7	2	<b>523</b>	0	<b>523</b>	0
9/33	Major Khul	413	21	24	193	1	1	3	<b>656</b>	0	<b>656</b>	0
<b>Total votes polled</b>		<b>4954</b>	<b>1440</b>	<b>4095</b>	<b>1864</b>	<b>30</b>	<b>69</b>	<b>40</b>	<b>12492</b>	<b>0</b>	<b>12492</b>	<b>0</b>

**ASSEMBLY SEGMENT WISE RESULT SHEET**

Name of Assembly Segment : **10-URIPOK**

Total No. of Electors in the Assembly Constituency/Segment : **21183**

Serial no. of polling station	Name of Polling Stations	No. of valid votes cast in favour of							Total No. of valid votes	No. of rejected votes	Total	No. of tendered votes
		Dr. Thokchom Meinya (INC)	Thounaojam Chaoba (MPP)	Moirangthem Nara (CPI)	Wahengbam Nipamacha Singh (BJP)	L. Kshetrani Devi (RBCP)	Abdul Rahman (IND)	Nongmaithem Homendro Singh (IND)				
10/1	Iroishemba	96	131	166	9	1	0	1	404	0	404	0
10/2	Iroishemba	199	48	302	18	0	21	0	588	0	588	0
10/3	Iroishemba	175	60	284	29	2	2	0	552	0	552	0
10/4	Iroishemba(A)	116	35	282	6	1	1	0	441	0	441	0
10/5	Iroishemba(B)	122	56	187	4	1	0	2	372	0	372	0
10/6	Uripok Naoremthong	177	39	186	43	0	0	4	449	0	449	0
10/7	Uripok Naoremthong(B)	153	32	109	7	1	2	0	304	0	304	0
10/8	Uripok Naoremthong(C)	93	12	170	14	1	1	0	291	0	291	0
10/9	Lamphei Sana Keithel	189	11	251	18	2	0	0	471	0	471	0
10/10	Uripok Polem Leikai	95	59	240	15	3	21	1	434	0	434	0
10/11	Uripok Polem Leikai	313	85	329	26	3	1	1	758	0	758	0
10/12	Uripok Achom Leikai	216	51	366	32	1	3	2	671	0	671	0
10/13	Uripok Ahanthem Leikai	104	52	228	12	2	1	0	399	0	399	0
10/14	Uripok Ahanthem Leikai	175	36	176	16	2	1	2	408	0	408	0
10/15	Uripok Khoisnam Leikai	204	59	187	11	0	1	3	465	0	465	0
10/16	Uripok Khoisnam Leikai	98	127	169	17	0	3	1	415	0	415	0
10/17	Uripok Sorbon Thingel	200	35	270	33	0	1	0	539	0	539	0
10/18	Uripok Haobam Dewan Leikai	112	36	271	27	0	0	0	446	0	446	0
10/19	Uripok Baspati Leikai(A)	106	21	188	17	0	0	1	333	0	333	0
10/20	Uripok Baspati Leikai(B)	63	74	203	42	3	0	0	385	0	385	0
10/21	Uripok Baspati Leikai	106	56	227	15	2	2	1	409	0	409	0
10/22	Uripok Khwai Brahmapur	77	68	80	32	0	1	0	258	0	258	0
10/23	Lalabung Makhong Nityainanda Leirak and Paonam Leikai	123	36	124	10	1	0	1	295	0	295	0
10/24	Khwai Brahmapur	140	71	169	39	0	0	1	420	0	420	0
10/25	Uripok Singjubung Leirak	270	115	243	25	0	2	0	655	0	655	0
10/26	Uripok Tourangbam Leirak	151	51	346	20	2	1	0	571	0	571	0
<b>Total votes polled</b>		<b>3873</b>	<b>1456</b>	<b>5753</b>	<b>537</b>	<b>28</b>	<b>65</b>	<b>21</b>	<b>11733</b>	<b>0</b>	<b>11733</b>	<b>0</b>

**ASSEMBLY SEGMENT WISE RESULT SHEET**

Name of Assembly Segment : **11-SAGOLBAND**

Total No. of Electors in Assembly Constituency/Segment : **21709**

Serial no. of polling station	Name of Polling Stations	No. of valid votes cast in favour of							Total No. of valid votes	No. of rejected votes	Total	No. of tendered votes
		Dr. Thokchom Meinnya (INC)	Thounaojam Chaoba (MPP)	Moirangthem Nara (CPI)	Wahengbam Nipamacha Singh (BJP)	L. Kshetrani Devi (RBCP)	Abdul Rahman (IND)	Nongmaithem Homendro Singh (IND)				
11/1	Bijoy Govinda	267	72	291	91	10	3	4	738	0	738	0
11/2	Bijoy Govinda	197	35	216	25	2	0	1	476	0	476	0
11/3	Bijoy Govinda	130	45	177	19	12	1	0	384	0	384	0
11/4	Ingudam Leikai	234	29	183	43	3	0	3	495	0	495	0
11/5	Ingudam Leikai	224	45	136	19	3	0	0	427	0	427	0
11/6	Sagolband Thingom Leikai	369	50	248	27	1	2	3	700	0	700	0
11/7	Mayaikoibi Thounaojam Leikai	169	40	225	19	1	0	0	454	0	454	0
11/8	Mayaikoibi Thounaojam Leikai	193	52	146	32	1	2	1	427	0	427	0
11/9	Sagolband Takhellambam Leikai	408	51	219	71	1	2	1	753	0	753	0
11/10	Leimakhujam Leikai	186	36	217	23	2	0	4	468	0	468	0
11/11	Leimakhujam Leikai	230	11	165	7	0	0	1	414	0	414	0
11/12	Sagolband Kangabam Leikai	335	39	270	23	0	0	1	668	0	668	0
11/13	Sagolband Thokchom Leikai	203	24	184	77	0	0	0	488	0	488	0
11/14	Neptram Manjor Leikai	359	88	335	43	2	3	3	833	0	833	0
11/15	Mabudhou Mantri Leikai	274	88	308	47	2	4	2	725	0	725	0
11/16	Maisnam Leikai	100	35	212	34	1	1	1	384	0	384	0
11/17	Maisnam Leikai	134	24	137	19	1	0	0	315	0	315	0
11/18	Sagolband Salam Leikai	118	73	313	20	2	1	27	554	0	554	0
11/19	Wahengbam Leikai	99	29	227	64	1	15	6	441	0	441	0
11/20	Wahengbam Leikai	139	12	203	47	1	0	1	403	0	403	0
11/21	Paona Bazar	177	16	55	161	1	13	6	429	0	429	0
11/22	Paona Bazar	167	6	75	73	0	2	1	324	0	324	0
11/23	Kakhulong	333	3	67	52	2	0	1	458	0	458	0
11/24	Kakhulong	149	6	38	25	2	2	1	223	0	223	0
11/25	Old Lambulane	327	11	136	18	1	4	2	499	0	499	0
11/26	Keisamthong	444	22	141	94	1	3	0	705	0	705	0
<b>Total votes polled</b>		<b>5965</b>	<b>942</b>	<b>4924</b>	<b>1173</b>	<b>53</b>	<b>58</b>	<b>70</b>	<b>13185</b>	<b>0</b>	<b>13185</b>	<b>0</b>

*Statistical Report on 15th Lok Sabha Election, 2009 in Manipur*

**ASSEMBLY SEGMENT WISE RESULT SHEET**

Name of Assembly Segment : **12-KEISHAMTHONG** Total No. of Electors in Assembly Constituency/Segment : **25920**

Serial no. of polling station	Name of Polling Stations	No. of valid votes cast in favour of							Total No. of valid votes	No. of rejected votes	Total	No. of tendered votes
		Dr. Thokchom Meinya (INC)	Thounaojam Chaoba (MPP)	Moirangthem Nara (CPI)	Wahengbam Nipamacha Singh (BJP)	L. Kshetrani Devi (RBCP)	Abdul Rahman (IND)	Nongmaithem Homendro Singh (IND)				
12/1	Kangabam Leikai	351	60	194	28	0	2	1	636	0	636	0
12/2	Meisnam Nongthombam Leikai	259	47	117	70	0	0	0	493	0	493	0
12/3	Keisampat Thiyam Leikai	346	89	121	22	2	0	1	581	0	581	0
12/4	Keisampat Lairembi Lampak	179	65	163	43	1	0	0	451	0	451	0
12/5	Keisampat Sega Road	272	169	261	29	2	1	4	738	0	738	0
12/6	Khwairakpam Leikai	376	106	250	24	1	0	1	758	0	758	0
12/7	Khwairakpam Leikai	288	32	282	21	1	1	1	626	0	626	0
12/8	Keisamthong (A)	91	115	184	75	0	1	0	466	0	466	0
12/9	Keisamthong (B)	167	34	198	99	4	4	2	508	0	508	0
12/10	Keisamthong (C)	220	51	143	60	0	0	0	474	0	474	0
12/11	Keisamthong Hodam Leirak	172	44	176	95	2	1	1	491	0	491	0
12/12	Keisamthong Hodam Leirak	217	58	285	47	2	0	6	615	0	615	0
12/13	Elangbam Leikai (A)	242	156	270	50	2	2	2	724	0	724	0
12/14	Elangbam Leikai (B)	265	139	279	26	2	3	2	716	0	716	0
12/15	Elangbam Leikai (C)	242	89	257	17	1	0	2	608	0	608	0
12/16	Thouda Bhabok Leikai	184	32	168	18	0	0	0	402	0	402	0
12/17	Thouda Bhabok Leikai(A)	349	32	276	13	2	0	2	674	0	674	0
12/18	Thouda Bhabok Leikai (B)	165	29	453	11	2	3	0	663	0	663	0
12/19	Kwakeithel Laishram Leikai	164	110	141	22	0	2	1	440	0	440	0
12/20	Khagempalli Panthak	241	62	277	29	3	1	5	618	0	618	0
12/21	Khagempalli Panthak	242	36	272	45	1	2	2	600	0	600	0
12/22	Moirang Purel Leikai	250	90	294	25	0	8	1	668	0	668	0
12/23	Moirang Purel Leikai	220	92	198	19	0	3	0	532	0	532	0
12/24	Huidrom Leikai (A)	320	33	268	14	1	1	1	638	0	638	0
12/25	Huidrom Leikai (B)	338	51	352	19	0	2	1	763	0	763	0
12/26	Oinam Leikai	469	31	307	36	2	0	0	845	0	845	0
12/27	Oinam Leikai	436	22	149	19	1	0	0	627	0	627	0
12/28	Ngangom Leikai	433	29	119	19	0	0	1	601	0	601	0
12/29	Ngangom Leikai	406	50	184	24	2	1	1	668	0	668	0
<b>Total votes polled</b>		<b>7904</b>	<b>1953</b>	<b>6638</b>	<b>1019</b>	<b>34</b>	<b>38</b>	<b>38</b>	<b>17624</b>	<b>0</b>	<b>17624</b>	<b>0</b>

**ASSEMBLY SEGMENT WISE RESULT SHEET**

Name of Assembly Segment : **13-SINGJAMEI** Total No. of Electors in Assembly Constituency/Segment : **19880**

Serial no. of polling station	Name of Polling Stations	No. of valid votes cast in favour of							Total No. of valid votes	No. of rejected votes	Total	No. of tendered votes
		Dr. Thokchom Meinya (INC)	Thounaojam Chaoba (MPP)	Moirangthem Nara (CPI)	Wahengbam Nipamacha Singh (BJP)	L. Kshetrani Devi (RBCP)	Abdul Rahman (IND)	Nongmatthem Homendro Singh (IND)				
13/1	Chingmathak Part -II	134	99	221	27	1	1	2	485	0	485	0
13/2	Chingmathak Part -II	109	105	111	41	2	2	0	370	0	370	0
13/3	Tholchom Leikai (A)	110	78	277	122	3	0	1	591	0	591	0
13/4	Tholchom Leikai (B)	102	39	354	44	2	0	0	541	0	541	0
13/5	Chingamathak Part	110	116	275	44	3	0	1	549	0	549	0
13/6	Chingamathak Part	169	59	322	91	0	2	0	643	0	643	0
13/7	Chingamakha (A)	149	44	373	31	4	1	2	604	0	604	0
13/8	Chingamakha (B)	297	32	301	23	1	0	0	654	0	654	0
13/9	Chingamakha (C)	151	22	218	21	0	1	2	415	0	415	0
13/10	Chingamakha (D)	110	33	190	31	2	3	0	369	0	369	0
13/11	Chingamakha Ningthoujam Leikai (A)	136	112	435	71	1	1	2	758	0	758	0
13/12	Chingamakha Ningthoujam Leikai (B)	117	54	359	21	1	0	1	553	0	553	0
13/13	Thongam Top Leikai	112	76	346	26	1	0	2	563	0	563	0
13/14	Thongam Top Leikai	92	69	230	9	1	0	0	401	0	401	0
13/15	Thongam Top Leikai	79	50	395	37	1	0	0	562	0	562	0
13/16	Oinam Thingel	94	56	325	12	1	6	0	494	0	494	0
13/17	Thongam Leikai (A)	87	116	264	25	0	0	0	492	0	492	0
13/18	Thongam Leikai (B)	95	156	380	18	0	8	3	660	0	660	0
13/19	Oinam Thingel Waikhom Leikai	131	65	438	78	2	31	0	745	0	745	0
13/20	Oinam Thingel Mayengbam Leikai	45	98	223	24	2	1	1	394	0	394	0
13/21	Oinam Thingel Mayengbam Leikai	74	68	230	11	2	0	2	387	0	387	0
13/22	Oinam Thingel Oinam Leikai	76	40	213	97	0	2	0	428	0	428	0
13/23	Oinam Thingel Oinam Leikai	47	28	176	127	1	3	0	382	0	382	0
<b>Total votes polled</b>		<b>2626</b>	<b>1615</b>	<b>6656</b>	<b>1031</b>	<b>31</b>	<b>62</b>	<b>19</b>	<b>12040</b>	<b>0</b>	<b>12040</b>	<b>0</b>

**ASSEMBLY SEGMENT WISE RESULT SHEET**

Name of Assembly Segment : **14-YAISKUL**

Total No. of Electors in Assembly Constituency/Segment : **23499**

Serial no. of polling station	Name of Polling Stations	No. of valid votes cast in favour of							Total No. of valid votes	No. of rejected votes	Total	No. of tendered votes
		Dr. Thokchom Meinya (INC)	Thounaojam Chaoba (MPP)	Moirangthem Nara (CPI)	Wahengbam Nipamacha Singh (BJP)	L. Kshetrani Devi (RBCP)	Abdul Rahman (IND)	Nongmaithem Homendro Singh (IND)				
14/1	Janmasthan Part	90	151	261	58	0	2	1	563	0	563	0
14/2	Chingakham Leikai	56	98	109	72	1	0	0	336	0	336	0
14/3	Janmasthan	115	123	128	25	0	0	1	392	0	392	0
14/4	Moirangkhom	118	102	252	41	0	0	2	515	0	515	0
14/5	Ningthem Pukhri Mapal	140	48	228	21	1	6	0	444	0	444	0
14/6	Ningthem Pukhri Mapal	94	39	153	22	1	2	1	312	0	312	0
14/7	Ningthem Pukhri Mapal	113	66	352	44	1	2	1	579	0	579	0
14/8	Loklaobung Sougajam Mamang Leikai	121	62	250	55	1	0	0	489	0	489	0
14/9	Thangapat Mapal Guru Aribam Leikai	165	75	229	32	2	0	2	505	0	505	0
14/10	Thangapat Mapal Guru Aribam Leikai	181	52	161	19	0	0	1	414	0	414	0
14/11	Brahamapur Nahabam Leikai(A)	208	39	149	24	0	1	2	423	0	423	0
14/12	Brahamapur Nahabam Leikai(B)	126	61	158	31	0	1	3	380	0	380	0
14/13	Wangkhei Kojam Leikai	160	59	229	32	3	2	0	485	0	485	0
14/14	Wangkhei Kojam Leikai	142	24	192	22	2	1	0	383	0	383	0
14/15	Chingamathak	134	152	236	80	4	5	4	615	0	615	0
14/16	Mahabali Kabui, Rajbari Pt.II(A)	93	55	204	30	0	0	0	382	0	382	0
14/17	Mahabali Kabui, Rajbari Pt.II(B)	182	62	114	50	0	1	0	409	0	409	0
14/18	Rajbari	140	48	207	16	1	3	1	416	0	416	0
14/19	Brahamapur Aribam Leikai	255	83	190	109	5	1	1	644	0	644	0
14/20	Brahamapur Thangjam Leikai	102	77	226	58	0	0	1	464	0	464	0
14/21	Brahamapur Thangjam Leikai	192	84	255	52	3	3	1	590	0	590	0
14/22	Wangkhei Konsam Leikai	90	124	166	11	0	0	1	392	0	392	0
14/23	Wangkhei Konsam Leikai	50	95	181	47	0	1	1	375	0	375	0
14/24	Wangkhei Tokpam Leikai	186	110	293	37	3	4	0	633	0	633	0
14/25	Wangkhei Thangjam Leikai	195	54	292	101	4	1	1	648	0	648	0
14/26	Wangkhei Thangjam Leikai Part	109	75	273	79	1	2	0	539	0	539	0
14/27	Tensubam Leikai	186	122	266	41	1	0	1	617	0	617	0
14/28	Tensubam Leikai Part	84	55	155	83	1	0	3	381	0	381	0
<b>Total votes polled</b>		<b>3827</b>	<b>2195</b>	<b>5909</b>	<b>1292</b>	<b>35</b>	<b>38</b>	<b>29</b>	<b>13325</b>	<b>0</b>	<b>13325</b>	<b>0</b>

**ASSEMBLY SEGMENT WISE RESULT SHEET**

Name of Assembly Segment : **15-WANGKHEI** Total No. of Electors in Assembly Constituency/Segment : **31221**

Serial no. of polling station	Name of Polling Stations	No. of valid votes cast in favour of							Total No. of valid votes	No. of rejected votes	Total	No. of tendered votes
		Dr. Thokchom Meinya (INC)	Thounaojam Chaoba (MPP)	Moirangthem Nara (CPI)	Wahengbam Nipamacha Singh (BJP)	L. Kshetrani Devi (RBCP)	Abdul Rahman (IND)	Nongmaithem Homendro Singh (IND)				
15/1	Mantri Pukhri West (A)	119	3	43	202	1	8	1	377	0	377	0
15/2	Mantri Pukhri West (B)	150	11	43	210	1	4	3	422	0	422	0
15/3	Mantri Pukhri	177	10	57	270	4	19	8	545	0	545	0
15/4	Chingmeirong Nongchup(A)	140	36	331	56	1	5	3	572	0	572	0
15/5	Chingmeirong Nongchup(B)	122	33	193	45	1	4	2	400	0	400	0
15/6	Chingmeirong Nongpok	118	29	93	69	0	2	0	311	0	311	0
15/7	Chingmeirong Nongpok	128	128	229	64	0	7	3	559	0	559	0
15/8	Chingmeirong Nongpok	216	41	90	38	1	9	2	397	0	397	0
15/9	Kabo Leikai Nongpok	141	17	72	5	0	23	0	258	0	258	0
15/10	Kabo Leikai Nongpok	473	40	195	55	0	1	1	765	0	765	0
15/11	Kabo Leikai Nongpok (C)	403	2	14	14	0	0	0	433	0	433	0
15/12	Kabo Leikai Nongpok (D)	749	20	96	32	0	1	1	899	0	899	0
15/13	Kabo Leikai Nongpok (E)	538	5	73	93	1	0	1	711	0	711	0
15/14	Nongpok Ingkhol	266	28	415	49	2	175	2	937	0	937	0
15/15	Nongpok Ingkhol	76	7	247	20	0	77	2	429	0	429	0
15/16	Nongpok Ingkhol	115	5	182	69	2	114	2	489	0	489	0
15/17	Nongpok Ingkhol(D-I)	278	4	159	19	1	11	0	472	0	472	0
15/18	Nongpok Ingkhol(D-II)	271	4	105	46	1	16	0	443	0	443	0
15/19	Wangkheirakpam Leikai	263	2	119	7	0	20	2	413	0	413	0
15/20	Nongpok Ingkhol(F-I)	164	15	113	27	1	4	0	324	0	324	0
15/21	Nongpok Ingkhol(F-II)	306	10	158	13	1	9	1	498	0	498	0
15/22	Nongpok Ingkhol	225	20	345	102	7	12	1	712	0	712	0
15/23	Nongpok Ingkhol	119	4	159	58	4	172	2	518	0	518	0
15/24	Konjeng Poila Leikai	127	28	281	66	1	6	0	509	0	509	0
	<b>Sub-Total :</b>	<b>5684</b>	<b>502</b>	<b>3812</b>	<b>1629</b>	<b>30</b>	<b>699</b>	<b>37</b>	<b>12393</b>	<b>0</b>	<b>12393</b>	<b>0</b>

Contd...

*Statistical Report on 15th Lok Sabha Election, 2009 in Manipur*

<i>Name of Assembly Segment : 15-WANGKHEI</i>												
	<b>Brought forward</b>	<b>5684</b>	<b>502</b>	<b>3812</b>	<b>1629</b>	<b>30</b>	<b>699</b>	<b>37</b>	<b>12393</b>	<b>0</b>	<b>12393</b>	<b>0</b>
15/25	Telipati	362	14	35	330	5	20	15	<b>781</b>	0	<b>781</b>	0
15/26	Khurai Soibam Leikai	208	26	271	26	1	10	0	<b>542</b>	0	<b>542</b>	0
15/27	Khurai Soibam Leikai	169	34	320	39	1	30	4	<b>597</b>	0	<b>597</b>	0
15/28	Khurai Soibam Leikai(C-I)	134	49	132	20	1	4	1	<b>341</b>	0	<b>341</b>	0
15/29	Khurai Soibam Leikai(C-II)	141	23	181	18	0	3	1	<b>367</b>	0	<b>367</b>	0
15/30	Telipati	161	181	202	79	1	5	0	<b>629</b>	0	<b>629</b>	0
15/31	Khurai Soibam Leikai (E-I)	78	19	191	22	2	17	2	<b>331</b>	0	<b>331</b>	0
15/32	Khurai Soibam Leikai (E-II)	81	29	209	35	0	4	2	<b>360</b>	0	<b>360</b>	0
15/33	Khurai Soibam Leikai	152	23	331	65	1	26	2	<b>600</b>	0	<b>600</b>	0
15/34	Wangkheirakpam Leikai	136	28	335	83	0	3	1	<b>586</b>	0	<b>586</b>	0
15/38	Wangkheirakpam Leikai	106	60	194	58	0	6	1	<b>425</b>	0	<b>425</b>	0
<b>Total votes polled</b>		<b>7932</b>	<b>1128</b>	<b>6919</b>	<b>2664</b>	<b>48</b>	<b>836</b>	<b>67</b>	<b>19594</b>	<b>0</b>	<b>19594</b>	<b>0</b>



**ASSEMBLY SEGMENT WISE RESULT SHEET**

Name of Assembly Segment : **16-SEKMAI (SC)** Total No. of Electors in the Assembly Constituency/Segment : **24151**

Serial no. of polling station	Name of Polling Stations	No. of valid votes cast in favour of							Total No. of valid votes	No. of rejected votes	Total	No. of tendered votes
		Dr. Thokchom Meinya (INC)	Thounaojam Chaoba (MPP)	Moirangthem Nara (CPI)	Wahengbam Nipamacha Singh (BJP)	L. Kshetrani Devi (RBCP)	Abdul Rahman (IND)	Nongmaithem Homendro Singh (IND)				
16/1	Kanglatombi (A)	327	124	24	86	3	4	8	576	0	576	0
16/2	Kanglatombi (A-1)	140	51	150	130	2	3	15	491	0	491	0
16/3	Kanglatombi (B)	193	42	97	84	0	11	0	427	0	427	0
16/4	Kanglatombi (B-1)	187	90	78	82	4	8	8	457	0	457	0
16/5	Kanglatombi (C)	108	174	108	70	4	11	3	478	0	478	0
16/6	Kanglatombi (C-1)	236	45	109	102	4	3	3	502	0	502	0
16/7	Sekami (A)	182	56	239	20	1	18	3	519	0	519	0
16/8	Sekami (B)	160	89	350	47	4	10	2	662	0	662	0
16/9	Sekami Luwangbung	43	31	72	18	1	2	0	167	0	167	0
16/10	Sekami Luwangbung	136	23	109	15	0	12	1	296	0	296	0
16/11	Sekami (C)	177	34	213	26	3	6	1	460	0	460	0
16/12	Khurkhul	80	59	659	11	2	2	1	814	0	814	0
16/13	Khurkhul	62	16	466	10	7	0	2	563	0	563	0
16/14	Khurkhul	68	33	546	17	3	2	2	671	0	671	0
16/15	Kanto	59	92	402	64	3	2	8	630	0	630	0
16/16	Senjam Chirang	170	79	326	109	1	1	1	687	0	687	0
16/17	Loitang Khunou	81	33	331	38	0	0	0	483	0	483	0
16/18	Phumlou	99	158	141	20	0	10	3	431	0	431	0
16/19	Phumlou	140	97	176	20	1	4	0	438	0	438	0
16/20	Phayeng (A)	181	89	64	18	0	10	0	362	0	362	0
16/21	Phayeng Makha Leikai	486	101	68	39	0	2	1	697	0	697	0
16/22	Phayeng (B)	370	141	26	11	1	0	1	550	0	550	0
16/23	Lairenkabi	141	227	256	29	1	8	3	665	0	665	0
16/24	Lairensajik	49	86	128	10	0	2	0	275	0	275	0
16/25	Kadangband	74	265	303	11	2	1	3	659	0	659	0
16/26	Haorang Keirel	218	56	278	13	1	3	2	571	0	571	0
16/27	Tairenpokki	108	98	237	34	3	7	7	494	0	494	0
<b>Total votes polled</b>		<b>4275</b>	<b>2389</b>	<b>5956</b>	<b>1134</b>	<b>51</b>	<b>142</b>	<b>78</b>	<b>14025</b>	<b>0</b>	<b>14025</b>	<b>0</b>

**ASSEMBLY SEGMENT WISE RESULT SHEET**

Name of Assembly Segment : 17-LAMSANG

Total No. of Electors in the Assembly Constituency/Segment : 27270

Serial no. of polling station	Name of Polling Stations	No. of valid votes cast in favour of							Total No. of valid votes	No. of rejected votes	Total
		Dr. Thokchom Meinya (INC)	Thounaojam Chaoba (MPP)	Moirangthem Nara (CPI)	Wahengbam Nipamacha Singh (BJP)	L. Kshetrani Devi (RBCP)	Abdul Rahman (IND)	Nongmaithem Homendro Singh (IND)			
17/1	Awang Leikinhabhi	252	53	332	47	1	2	6	693	0	693
17/2	Awang Wbgai	217	75	218	23	0	3	0	536	0	536
17/3	Maharabi	142	86	188	19	0	0	0	435	0	435
17/4	Potsangbam Khullen	229	96	464	8	0	0	0	797	0	797
17/5	Khonghampat Khullen (A)	281	14	288	16	0	1	1	601	0	601
17/6	Khonghampat Khullen (B)	253	81	260	12	2	1	3	612	0	612
17/7	Khamaram	197	25	295	15	0	0	2	534	0	534
17/8	Kameng	264	42	259	4	0	0	2	571	0	571
17/9	Tendongyan	254	109	258	18	0	4	0	643	0	643
17/10	Loitang Khullen	254	54	173	31	1	2	1	516	0	516
17/11	Mayang Langjing Tamang	375	89	218	52	1	9	1	745	0	745
17/12	Mayang Langjing Tamang	274	68	232	12	0	9	1	596	0	596
17/13	Akham	290	108	185	21	1	15	1	621	0	621
17/14	Lamdeng (A)	577	65	73	5	0	1	6	727	0	727
17/15	Lamdeng (A)	444	60	36	8	0	0	1	549	0	549
17/16	Lamdeng (B)	481	47	216	11	2	45	3	805	0	805
17/17	Awang khunou (A)	208	63	204	28	2	1	1	507	0	507
17/18	Awang khunou (B)	341	180	130	35	0	0	0	686	0	686
17/19	Salam Keikhu (A)	333	376	150	25	0	0	2	886	0	886
17/20	Salam Keikhu (B)	127	201	192	20	2	3	0	545	0	545
17/21	Lamsang	193	98	210	17	3	60	2	583	0	583
17/22	Lamsang	338	164	156	8	1	3	0	670	0	670
17/23	Taothong	251	40	325	16	2	6	0	640	0	640
17/24	Taothong	237	59	189	11	1	1	0	498	0	498
17/25	Khullem Leikai (A)	171	136	267	14	1	2	2	593	0	593
17/26	Khullem Leikai (B)	200	74	264	15	0	3	2	558	0	558
17/27	Khullem Leikai (B)	142	55	238	13	1	0	1	450	0	450
17/28	Luker (A)	256	148	264	9	0	2	0	679	0	679
17/29	Luker (B)	174	143	235	7	1	1	0	561	0	561
17/30	Thangjing Khullen	102	177	182	14	1	0	4	480	0	480
17/31	Sangaitel	198	58	148	5	0	2	3	414	0	414
<b>Total votes polled</b>		<b>8055</b>	<b>3044</b>	<b>6849</b>	<b>539</b>	<b>23</b>	<b>176</b>	<b>45</b>	<b>18731</b>	<b>0</b>	<b>18731</b>

*Statistical Report on 15th Lok Sabha Election, 2009 in Manipur*

**ASSEMBLY SEGMENT WISE RESULT SHEET**

Name of Assembly Segment : **18-KONTHOUJAM** Total No. of Electors in Assembly Constituency/Segment : **25455**

Serial no. of polling station	Name of Polling Stations	No. of valid votes cast in favour of							Total No. of valid votes	No. of rejected votes	Total	No. of tendered votes
		Dr. Thokchom Meinya (INC)	Thounaojam Chaoba (MPP)	Moirangthem Nara (CPI)	Wahengbam Nipamacha Singh (BJP)	L. Kshetrani Devi (RBCP)	Abdul Rahman (IND)	Nongmaithem Homendro Singh (IND)				
18/1	Moidangpok Khullen Part-1	621	67	155	13	2	2	1	861	0	861	0
18/2	Moidangpok Khullen Part-2	352	25	157	16	0	1	2	553	0	553	0
18/3	Moidangpok Khunou	363	81	266	18	0	0	1	729	0	729	0
18/4	Khumbong	333	58	143	13	1	0	3	551	0	551	0
18/5	Khumbong	291	48	146	17	1	1	2	506	0	506	0
18/6	Ngairangbam	256	55	238	14	2	0	1	566	0	566	0
18/7	Ngairangbam	331	122	111	7	0	1	0	572	0	572	0
18/8	Sagoltongba	282	63	215	18	5	1	0	584	0	584	0
18/9	Sagoltongba	221	36	249	20	0	0	0	526	0	526	0
18/10	Yurembam	432	100	170	29	1	7	0	739	0	739	0
18/11	Yurembam Awang Leikai	502	55	308	33	1	0	1	900	0	900	0
18/12	Konthoujam Mamang Leikai	110	66	114	90	0	0	0	380	0	380	0
18/13	Konthoujam Mamang Leikai	220	148	305	40	3	2	2	720	0	720	0
18/14	Konthoujam Maning Leikai	379	86	363	23	1	6	0	858	0	858	0
18/15	Khaidem	388	259	178	30	1	1	2	859	0	859	0
18/16	Khabi	76	142	301	8	0	2	2	531	0	531	0
18/17	Khabi	204	131	95	23	0	0	0	453	0	453	0
18/18	Yarou Bamdiar	181	358	49	43	2	6	0	639	0	639	0
18/19	Heikrujam	212	212	96	52	2	1	1	576	0	576	0
18/20	Heikrujam	153	188	155	12	0	2	1	511	0	511	0
18/21	Meisnam Kamong	139	472	138	6	3	3	0	761	0	761	0
18/22	Meisnam Kamong	149	242	183	17	1	0	1	593	0	593	0
18/23	Kha Jiri Part -1	121	234	140	19	0	2	0	516	0	516	0
18/24	Kha Jiri Part-2	44	174	350	10	4	1	3	586	0	586	0
18/25	Awang Jiri	207	313	198	35	1	0	0	754	0	754	0
18/26	Awang Phoijing Part -1	201	302	240	33	1	1	0	778	0	778	0
18/27	Awang Phoijing Part -2	236	564	73	8	0	2	0	883	0	883	0
18/28	Langoljam Mamang Leikai	145	207	391	12	0	0	1	756	0	756	0
<b>Total votes polled</b>		<b>7149</b>	<b>4808</b>	<b>5527</b>	<b>659</b>	<b>32</b>	<b>42</b>	<b>24</b>	<b>18241</b>	<b>0</b>	<b>18241</b>	<b>0</b>



**ASSEMBLY SEGMENT WISE RESULT SHEET**

Name of Assembly Segment : **20-LANGTHABAL**

Total No. of Electors in Assembly Constituency/Segment : **23427**

Serial no. of polling station	Name of Polling Stations	No. of valid votes cast in favour of							Total No. of valid votes	No. of rejected votes	Total	No. of tendered votes
		Dr. Thokchom Meinnya (INC)	Thounaojam Chaoba (MPP)	Moirangthem Nara (CPI)	Wahengbam Nipamacha Singh (BJP)	L. Kshetrani Devi (RBCP)	Abdul Rahman (IND)	Nongmaithem Homendro Singh (IND)				
20/1	Ahongsangbam Leikai	167	116	212	32	0	0	0	527	0	527	0
20/2	Oinam Thingel Khongnangph	95	271	166	17	0	2	0	551	0	551	0
20/3	Oinam Thingel Khongnangph	113	203	104	19	0	0	0	439	0	439	0
20/4	Sorokhaibam Leikai	144	254	245	22	2	0	4	671	0	671	0
20/5	Maibam Leikai	118	166	242	24	0	0	0	550	0	550	0
20/6	Maibam Leikai	123	213	464	34	0	0	1	835	0	835	0
20/7	Waikhom Leikai	136	209	223	12	0	9	0	589	0	589	0
20/8	Oinam Leikai	72	194	247	9	0	1	0	523	0	523	0
20/9	Kakwa Laiphrapkam Leikai	120	457	206	8	3	0	1	795	0	795	0
20/10	Langthabal Mantrikhong	139	355	105	43	2	1	1	646	0	646	0
20/11	Langthabal Mantrikhong	57	223	343	69	0	0	0	692	0	692	0
20/12	Naorem Leikai	112	236	359	11	2	0	0	720	0	720	0
20/13	Naorem Leikai	81	437	390	7	3	2	4	924	0	924	0
20/14	Langthabal Kunja	89	467	230	11	1	0	0	798	0	798	0
20/15	Langthabal Kunja	51	305	250	77	0	5	1	689	0	689	0
20/16	Langthabal Chingkha	161	356	110	20	1	1	1	650	0	650	0
20/17	Naran Konjil	216	222	175	47	2	2	0	664	0	664	0
20/18	Chajing	126	140	152	7	0	0	2	427	0	427	0
20/19	Chajing	155	201	243	7	1	0	0	607	0	607	0
20/20	Chajing	117	118	154	12	0	1	0	402	0	402	0
20/21	Chajing	221	69	158	34	1	1	2	486	0	486	0
20/22	Haoreibi	219	126	292	35	0	3	1	676	0	676	0
20/23	Chajing karam	411	94	156	54	3	7	2	727	0	727	0
20/24	Chajing	279	99	365	18	0	3	2	766	0	766	0
20/25	Chajing Mairenhong	334	172	189	36	0	1	0	732	0	732	0
20/26	Haoreibi	229	114	561	116	4	19	0	1043	0	1043	0
<b>Total votes polled</b>		<b>4085</b>	<b>5817</b>	<b>6341</b>	<b>781</b>	<b>25</b>	<b>58</b>	<b>22</b>	<b>17129</b>	<b>0</b>	<b>17129</b>	<b>0</b>

## ASSEMBLY SEGMENT WISE RESULT SHEET

Name of Assembly Segment : 21-NAORIYA PAKHANGLAKPA Total no. of electors in Assembly Constituency: 29856

Serial no. of polling station	Name of Polling Stations	No. of valid votes cast in favour of							Total No. of valid votes	No. of rejected votes	Total	No. of tendered votes
		Dr. Thokchom Meinya (INC)	Thounaojam Chaoba (MPP)	Moirangthem Nara (CPI)	Wahengbam Nipamacha Singh (BJP)	L. Kshetrani Devi (RBCP)	Abdul Rahman (IND)	Nongmaithem Homendro Singh (IND)				
21/1	Naoria Pakhanglakpa	63	213	290	19	3	1	0	589	0	589	0
21/2	Heinoukhongnembi Laishram Leikai	97	273	232	20	0	7	2	631	0	631	0
21/3	Heinoukhongnembi	59	250	213	15	2	3	0	542	0	542	0
21/4	Naoria Pakhanglakpa	105	131	547	39	1	0	0	823	0	823	0
21/5	Naoria Pakhanglakpa	106	128	448	47	1	3	1	734	0	734	0
21/6	Naoria Pakhanglakpa	57	72	385	29	0	1	0	544	0	544	0
21/7	Konjeng Langpoklakpam Leikai	40	349	504	29	3	13	0	938	0	938	0
21/8	Konjeng Ningthoujam Leikai	48	155	258	16	2	1	0	480	0	480	0
21/9	Naoria Pakhanglakpa	76	56	241	68	0	6	0	447	0	447	0
21/10	Naorial Pakhanglakpa	50	99	265	36	2	15	0	467	0	467	0
21/11	Konjeng Lamdong Awang	50	313	200	17	1	15	0	596	0	596	0
21/12	Konjeng Lamdong Leikai	63	221	237	11	0	3	0	535	0	535	0
21/13	Mongshangei	78	191	298	47	1	6	1	622	0	622	0
21/14	Mongshangei	163	259	339	78	0	1	2	842	0	842	0
21/15	Malom Tuliha	86	239	97	98	1	2	1	524	0	524	0
21/16	Malom Tuliha	192	318	109	30	1	5	0	655	0	655	0
21/17	Langthabal Lep	105	68	263	121	2	5	1	565	0	565	0
21/18	Langthabal Lep	101	180	409	106	3	5	1	805	0	805	0
21/19	Meitram	317	319	182	14	1	6	3	842	0	842	0
21/20	Ningombam	296	148	178	25	0	2	1	650	0	650	0
21/21	Ningombam	193	175	197	34	1	0	1	601	0	601	0
21/22	Malom Tulyaima	117	342	119	12	0	1	0	591	0	591	0
21/23	Malom Tulyaima	126	173	147	30	1	2	1	480	0	480	0
21/24	Malom Tulyaima	126	356	136	5	0	1	0	624	0	624	0
21/25	Kodompokpi	164	308	156	51	0	1	1	681	0	681	0
21/26	Kodompokpi	419	144	204	35	2	6	3	813	0	813	0
21/27	Leirengjam	364	130	61	37	0	0	0	592	0	592	0
21/28	Leirengjam	389	315	110	23	1	5	2	845	0	845	0
21/29	Hiyangthang	221	121	234	104	2	0	1	683	0	683	0
21/30	Langthabal Phuramakhong	81	160	156	64	0	1	1	463	0	463	0
21/31	Hiyangthang	304	58	116	25	3	118	2	626	0	626	0
21/32	Hiyangthang	330	115	279	76	1	3	3	807	0	807	0
<b>Total votes polled</b>		<b>4986</b>	<b>6379</b>	<b>7610</b>	<b>1361</b>	<b>35</b>	<b>238</b>	<b>28</b>	<b>20637</b>	<b>0</b>	<b>20637</b>	<b>0</b>

**ASSEMBLY SEGMENT WISE RESULT SHEET**

Name of Assembly Segment : **22 - WANGOI**

Total No. of Electors in Assembly Constituency/Segment : **23515**

Serial no. of polling station	Name of Polling Stations	No. of valid votes cast in favour of							Total No. of valid votes	No. of rejected votes	Total	No. of tendered votes
		Dr. Thokchom Meinya (INC)	Thounaojam Chaoba (MPP)	Moirangthem Nara (CPI)	Wahengbam Nipamacha Singh (BJP)	L. Kshetrani Devi (RBCP)	Abdul Rahman (IND)	Nongmaithem Homendro Singh (IND)				
22/1	Irom Meijrao	232	153	120	63	2	1	1	572	0	572	0
22/2	Irom Meijrao	202	254	190	104	1	0	0	751	0	751	0
22/3	Wakching Khullen	250	356	43	24	0	0	1	674	0	674	0
22/4	Samurou	557	31	332	125	5	17	1	1068	0	1068	0
22/5	Samurou	322	53	298	125	3	0	1	802	0	802	0
22/6	Samurou	707	49	116	208	1	0	6	1087	0	1087	0
22/7	Naorem Chaprou	258	30	213	146	4	0	1	652	0	652	0
22/8	Oinam Sawombung	585	15	157	61	2	84	3	907	0	907	0
22/9	Wangoi	76	6	21	671	2	1	1	778	0	778	0
22/10	Wangoi	142	11	12	596	0	0	0	761	0	761	0
22/11	Wangoi	118	23	35	695	2	2	3	878	0	878	0
22/12	Wangoi	219	10	47	639	3	2	3	923	0	923	0
22/13	Laiphrakpam	425	22	107	233	0	0	0	787	0	787	0
22/14	Thiyam Leishangkhong	178	1	37	361	1	0	0	578	0	578	0
22/15	Thiyam Leishangkhong	231	9	135	385	1	1	3	765	0	765	0
22/16	Paobitek Muslim	363	51	242	178	4	33	4	875	0	875	0
22/17	Upokpi	355	34	85	305	0	16	5	800	0	800	0
22/18	Wangoi Top Pangal Siphai	398	43	78	401	4	6	5	935	0	935	0
22/19	Laku Huidrom	323	8	69	446	4	1	1	852	0	852	0
22/20	Iram Siphai	292	63	195	129	5	0	2	686	0	686	0
22/21	Iram Siphai	296	21	126	167	1	3	1	615	0	615	0
22/22	Laku Huidrom	219	19	95	258	4	1	4	600	0	600	0
22/23	Laku Huidrom	379	11	133	238	1	3	3	768	0	768	0
22/24	Laku Huidrom	194	16	193	286	1	0	1	691	0	691	0
22/25	Matum Phibou	513	26	105	148	1	1	10	804	0	804	0
<b>Total votes polled</b>		<b>7834</b>	<b>1315</b>	<b>3184</b>	<b>6992</b>	<b>52</b>	<b>172</b>	<b>60</b>	<b>19609</b>	<b>0</b>	<b>19609</b>	<b>0</b>

**ASSEMBLY SEGMENT WISE RESULT SHEET**

Name of Assembly Segment : 23 - MAYANG IMPHAL

Total No. of Electors in Assembly Constituency/Segment : 23856

Serial no. of polling station	Name of Polling Stations	No. of valid votes cast in favour of							Total No. of valid votes	No. of rejected votes	Total	No. of tendered votes
		Dr. Thokchom Meinya (INC)	Thounaojam Chaoba (MPP)	Moirangthem Nara (CPI)	Wahengbam Nipamacha Singh (BJP)	L. Kshetrani Devi (RBCP)	Abdul Rahman (IND)	Nongmaithem Homendro Singh (IND)				
23/1	Shamushang Shantipur	223	13	62	207	1	0	1	507	0	507	0
23/2	Kokchai	330	109	134	77	2	5	1	658	0	658	0
23/3	Mutum Yangbi	120	23	4	3	0	0	0	150	0	150	0
23/4	Mayang Imphal Konchak	436	30	102	18	1	0	1	588	0	588	0
23/5	Mayang Imphal Konchak	433	88	133	26	1	0	1	682	0	682	0
23/6	Mayang Imphal Konchak	425	114	58	23	0	0	0	620	0	620	0
23/7	Mayang Imphal Konchak	163	26	213	8	0	0	1	411	0	411	0
23/8	Mayang Imphal Thana Awang Leikai	381	54	197	43	0	2	2	679	0	679	0
23/9	Mayang Imphal Awang Leikai	385	39	250	31	0	0	1	706	0	706	0
23/10	Chirang	361	113	131	44	3	2	1	655	0	655	0
23/11	Mayang Imphal Thana Khunou	331	81	195	147	2	2	1	759	0	759	0
23/12	Chabung Company	442	109	160	64	0	0	1	776	0	776	0
23/13	Mayang Imphal Wangkhei Leikai	195	34	117	55	2	1	0	404	0	404	0
23/14	Mayang Imphal Wangkhei Leikai	262	75	140	46	0	0	0	523	0	523	0
23/15	Bengool	153	200	173	11	3	85	2	627	0	627	0
23/16	Bengool	176	127	225	5	1	29	3	566	0	566	0
23/17	Bengool	212	152	96	6	0	80	1	547	0	547	0
23/18	Bengool	227	146	190	10	0	43	0	616	0	616	0
23/19	Bengool	206	161	181	9	1	26	1	585	0	585	0
23/20	Bengool	69	177	137	11	0	38	0	432	0	432	0
23/21	Uchiwa	463	233	111	35	3	64	4	913	0	913	0
23/22	Uchiwa	255	101	125	36	1	0	1	519	0	519	0
23/23	Uchiwa	236	79	197	28	1	0	3	544	0	544	0
23/24	Hangul	371	31	223	64	1	0	0	690	0	690	0
23/25	Thongam	269	82	129	34	2	0	3	519	0	519	0
23/26	Phoungakchao	315	108	219	24	4	45	6	721	0	721	0
23/27	Phoungakchao	350	120	155	11	1	39	4	680	0	680	0
23/28	Komlakhong	451	26	144	39	7	142	15	824	0	824	0
23/29	Laphupat Tera	236	107	229	19	3	36	17	647	0	647	0
23/30	Laphupat Tera	120	93	201	8	0	1	0	423	0	423	0
23/31	Laphupat Tera	170	69	230	15	1	2	1	488	0	488	0
<b>Total votes polled</b>		<b>8766</b>	<b>2920</b>	<b>4861</b>	<b>1157</b>	<b>41</b>	<b>642</b>	<b>72</b>	<b>18459</b>	<b>0</b>	<b>18459</b>	<b>0</b>



**ASSEMBLY SEGMENT WISE RESULT SHEET**

Name of Assembly Segment : 24 - NAMBOL

Total No. of Electors in Assembly Constituency/Segment : 27884

Serial no. of polling station	Name of Polling Stations	No. of valid votes cast in favour of							Total No. of valid votes	No. of rejected votes	Total	No. of tendered votes
		Dr. Thokchom Meinya (INC)	Thounaojam Chaoba (MPP)	Moirangthem Nara (CPI)	Wahengbam Nipamacha Singh (BJP)	L. Kshetrani Devi (RBCP)	Abdul Rahman (IND)	Nongmaithem Homendro Singh (IND)				
24/1	Utlou (A)	0	981	1	2	0	0	0	984	0	984	0
24/2	Utlou (B)	16	921	7	0	1	0	0	945	0	945	0
24/3	Utlou (C)	3	811	6	1	0	0	1	822	0	822	0
24/4	Kakyai Langpok (B)	457	413	50	9	0	2	0	931	0	931	0
24/5	Kakyai Langpok (C)	52	184	50	2	1	0	0	289	0	289	0
24/6	Thiyam	438	323	25	6	0	0	0	792	0	792	0
24/7	Lourembam	313	177	93	11	0	1	0	595	0	595	0
24/8	Pukhrabam	314	600	59	34	3	1	1	1012	0	1012	0
24/9	Sanjenbam(A)	339	372	15	24	0	0	1	751	0	751	0
24/10	Sanjenbam(B)	240	207	18	40	0	1	0	506	0	506	0
24/11	Waheng Khuman(A)	246	239	59	19	0	0	2	565	0	565	0
24/12	Waheng Khuman(B)	226	190	15	63	0	0	2	496	0	496	0
24/13	Leimapokpam Khunpham (D)	999	49	13	8	0	0	0	1069	0	1069	0
24/14	Leimapokpam (C)	1117	11	4	1	0	0	0	1133	0	1133	0
24/15	Leimapokpam (B)	1253	3	3	5	0	0	0	1264	0	1264	0
24/16	Khathong	266	244	25	6	1	1	0	543	0	543	0
24/17	Laitongjam Awang	184	350	85	8	1	0	0	628	0	628	0
24/18	Phoijing	155	448	218	9	1	0	0	831	0	831	0
24/19	Nambol Awang	284	305	148	22	2	2	0	763	0	763	0
24/20	Nambol Makha	227	321	84	10	0	0	0	642	0	642	0
24/21	Kongkham (A-I)	143	372	68	11	1	0	0	595	0	595	0
24/22	Kongkham (A-II)	157	259	76	20	0	0	0	512	0	512	0
24/23	Kongkham (B)	162	288	113	5	0	1	0	569	0	569	0
24/24	Kongkham (C)	441	300	77	52	1	1	1	873	0	873	0
24/25	Balram Khul	174	362	101	18	2	2	1	660	0	660	0
24/26	Kabowakching	138	506	45	2	0	0	4	695	0	695	0
24/27	Maibam	434	317	105	23	0	4	1	884	0	884	0
24/28	Naorem Utrapat (A)	294	329	15	8	2	0	0	648	0	648	0
24/29	Naorem Utrapat (B)	331	447	17	7	1	3	1	807	0	807	0
24/30	Ishok (B)	490	352	10	10	0	1	0	863	0	863	0
24/31	Ishok (A)	493	307	13	15	3	3	6	840	0	840	0
<b>Total votes polled</b>		<b>10386</b>	<b>10988</b>	<b>1618</b>	<b>451</b>	<b>20</b>	<b>23</b>	<b>21</b>	<b>23507</b>	<b>0</b>	<b>23507</b>	<b>0</b>

**ASSEMBLY SEGMENT WISE RESULT SHEET**

Name of Assembly Segment : 25 - OINAM

Total no. of Electors in Assembly Constituency/Segment : 24557

Serial no. of polling station	Name of Polling Stations	No. of valid votes cast in favour of							Total No. of valid votes	No. of rejected votes	Total	No. of tendered votes
		Dr. Thokchom Meinya (INC)	Thounaojam Chaoba (MPP)	Moirangthem Nara (CPI)	Wahengbam Nipamacha Singh (BJP)	L. Kshetrani Devi (RBCP)	Abdul Rahman (IND)	Nongmaithem Homendro Singh (IND)				
25/1	Leimram (A)	174	284	128	39	0	1	1	627	0	627	0
25/2	Leimram (B)	168	296	44	14	0	0	0	522	0	522	0
25/3	Leimram (C)	220	383	99	13	2	1	2	720	0	720	0
25/4	Irengbam (A)	56	1138	46	19	0	1	1	1261	0	1261	0
25/5	Irengbam (B)	88	827	51	18	0	1	0	985	0	985	0
25/6	Oinam (A-I)	70	266	195	16	0	2	1	550	0	550	0
25/7	Oinam (A-II)	104	200	145	12	2	0	1	464	0	464	0
25/8	Oinam (B)	22	160	238	41	1	2	1	465	0	465	0
25/9	Oinam (C)	153	216	142	53	0	2	1	567	0	567	0
25/10	Oinam (D)	190	315	249	79	1	7	1	842	0	842	0
25/11	Oinam (E-I)	155	208	118	72	2	1	0	556	0	556	0
25/12	Oinam (E-II)	99	209	84	65	1	2	0	460	0	460	0
25/13	Yumnam Khunou	203	350	61	52	0	0	1	667	0	667	0
25/14	Keinou (A)	120	256	139	6	1	2	0	524	0	524	0
25/15	Keinou (B)	438	141	194	31	1	11	2	818	0	818	0
25/16	Keinou (C)	589	109	84	16	0	1	0	799	0	799	0
25/17	Naikhong Khunou	186	172	108	12	0	5	0	483	0	483	0
25/18	Ngakchroupokpi	475	194	108	28	0	3	0	808	0	808	0
25/19	Ngaikhong Khullen (A)	277	358	243	9	1	2	2	892	0	892	0
25/20	Ngaikhong Khullen (B)	136	223	245	3	0	1	2	610	0	610	0
25/21	Ngaikhong Khullen (B-1)	181	196	133	5	0	5	0	520	0	520	0
25/22	Ngaikhong Khullen (C)	280	308	204	10	2	2	3	809	0	809	0
25/23	Toubul (A-I)	51	294	169	42	1	1	1	559	0	559	0
25/24	Toubul (A-II)	116	214	67	15	0	4	1	417	0	417	0
25/25	Toubul (B)	208	283	168	10	2	2	1	674	0	674	0
25/26	Toubul (C)	170	301	182	10	3	17	2	685	0	685	0
25/27	Khoijuman Khullen (A)	166	305	196	12	3	1	4	687	0	687	0
25/28	Khoijuman Khullen (B-I)	136	169	127	6	1	2	1	442	0	442	0
25/29	Khoijuman Khullen (B-II)	105	196	106	7	1	2	0	417	0	417	0
<b>Total votes polled</b>		<b>5336</b>	<b>8571</b>	<b>4073</b>	<b>715</b>	<b>25</b>	<b>81</b>	<b>29</b>	<b>18830</b>	<b>0</b>	<b>18830</b>	<b>0</b>

*Statistical Report on 15th Lok Sabha Election, 2009 in Manipur*

**ASSEMBLY SEGMENT WISE RESULT SHEET**

Name of Assembly Segment: **26 - BISHNUPUR**      Total No. of Electors in the Assembly Constituency/Segment: **27726**

Serial no. of polling station	Name of Polling Stations	No. of valid votes cast in favour of							Total No. of valid votes	No. of rejected votes	Total	No. of tendered votes
		Dr. Thokchom Meinya (INC)	Thounaojam Chaoba (MPP)	Moirangthem Nara (CPI)	Wahengbam Nipamacha Singh (BJP)	L. Kshetrani Devi (RBCP)	Abdul Rahman (IND)	Nongmaithem Homendro Singh (IND)				
26/1	Bishnupur Awang (A)	202	154	39	10	1	61	2	469	0	469	0
26/2	Bishnupur Awang (B)	169	340	30	18	2	0	1	560	0	560	0
26/3	Bishnupur Awang (C-I)	113	310	51	23	0	1	1	499	0	499	0
26/4	Bishnupur Awang (C-II)	121	159	113	1	1	1	1	397	0	397	0
26/5	Bishnupur Awang (E)	224	467	33	21	1	4	1	751	0	751	0
26/6	Bishnupur Awang (F)	139	384	88	10	1	4	2	628	0	628	0
26/7	Bishnupur Awang (G)	59	243	41	12	0	1	0	356	0	356	0
26/8	Bishnupur Kha (A)	233	123	128	30	2	5	0	521	0	521	0
26/9	Bishnupur Kha (B)	244	211	30	13	0	0	1	499	0	499	0
26/10	Bishnupur Kha (C)	164	308	84	11	1	0	3	571	0	571	0
26/11	Khoijuman Khunou	291	249	86	11	1	0	2	640	0	640	0
26/12	Kwaciphai (B)	278	186	167	26	0	2	1	660	0	660	0
26/13	Nachou (A)	273	143	105	18	0	1	2	542	0	542	0
26/14	Nachou (B)	304	187	81	17	2	1	0	592	0	592	0
26/15	Nachou (C)	266	116	148	4	0	3	2	539	0	539	0
26/16	Nachou (D)	402	45	118	4	0	0	2	571	0	571	0
26/17	Potshangbam (A)	404	170	40	19	1	1	0	635	0	635	0
26/18	Potshangbam (B)	395	226	120	15	0	0	1	757	0	757	0
26/19	Toupokpi (A)	400	212	91	14	0	1	5	723	0	723	0
26/20	Toupokpi (B)	565	100	132	20	1	3	6	827	0	827	0
26/21	Ningthoukhong Awang (A)	384	49	69	30	0	0	2	534	0	534	0
26/22	Ningthoukhong Awang (B)	455	28	105	12	0	1	3	604	0	604	0
26/23	Ningthoukhong Awang (C)	531	69	121	24	1	1	0	747	0	747	0
26/24	Ningthoukhong Awang (D)	330	91	120	38	1	0	2	582	0	582	0
26/25	Ningthoukhong Kha (A)	380	42	124	47	0	0	0	593	0	593	0
26/26	Ningthoukhong Kha (B)	391	69	110	13	0	0	0	583	0	583	0
26/27	Ningthoukhong Kha (C)	466	67	133	21	0	1	0	688	0	688	0
26/28	Ningthoukhong Kha (C)	285	51	216	28	0	1	0	581	0	581	0
26/29	Ningthoukhong Kha (D)	296	158	87	4	1	1	0	547	0	547	0
26/30	Ningthoukhong Kha (E)	304	58	117	5	0	2	1	487	0	487	0
26/31	Ningthoukhong Kha (F)	347	150	98	65	0	2	2	664	0	664	0
26/32	Ningthoukhong Kha (G)	359	74	80	8	1	1	0	523	0	523	0
26/33	Thinungei (A)	319	73	77	9	0	0	1	479	0	479	0
26/34	Thinungei (B)	366	70	66	15	1	0	0	518	0	518	0
26/35	Thinungei (C-I)	388	60	89	12	0	1	0	550	0	550	0
26/36	Thinungei (C-II)	370	83	71	15	0	0	2	541	0	541	0
	<b>Total votes polled</b>	<b>11217</b>	<b>5525</b>	<b>3408</b>	<b>643</b>	<b>19</b>	<b>100</b>	<b>46</b>	<b>20958</b>	<b>0</b>	<b>20958</b>	<b>0</b>

**ASSEMBLY SEGMENT WISE RESULT SHEET**

Name of Assembly Segment : **27-MOIRANG**

Total No. of Electors in Assembly Constituency/Segment : **32543**

Serial no. of polling station	Name of Polling Stations	No. of valid votes cast in favour of							Total No. of valid votes	No. of rejected votes	Total	No. of tendered votes
		Dr. Thokchom Meinya (INC)	Thounaojam Chaoba (MPP)	Moirangthem Nara (CPI)	Wahengbam Nipamacha Singh (BJP)	L. Kshetrani Devi (RBCP)	Abdul Rahman (IND)	Nongmaithem Homendro Singh (IND)				
27/1	Phubala (A)	132	146	85	36	1	1	1	402	0	402	0
27/2	Phubala (B)	159	79	203	34	0	0	0	475	0	475	0
27/3	Phubala (C)	125	130	136	29	2	7	0	429	0	429	0
27/4	Phubala (D)	209	67	190	44	1	6	1	518	0	518	0
27/5	Naranseina (A)	225	119	203	19	0	1	0	567	0	567	0
27/6	Naranseina (B)	236	110	286	27	0	1	1	661	0	661	0
27/7	Thamnapokpi (A)	138	111	145	16	0	0	0	410	0	410	0
27/8	Thamnapokpi (B)	131	98	149	31	1	4	1	415	0	415	0
27/9	Ngangkhalawai(A)	134	109	186	8	1	1	0	439	0	439	0
27/10	Ngangkhalawai(B)	82	110	164	12	1	0	2	371	0	371	0
27/11	Moirang Part (A)	186	83	207	19	2	1	1	499	0	499	0
27/12	Moirang Part (B)	213	58	249	7	6	0	2	535	0	535	0
27/13	Moirang Part (C)	193	46	279	12	3	2	1	536	0	536	0
27/14	Moirang Part (C)	174	35	153	48	3	0	1	414	0	414	0
27/15	Moirang Part (D)	192	81	125	9	1	1	0	409	0	409	0
27/16	Moirang Part E(I)	170	93	133	4	1	0	2	403	0	403	0
27/17	Moirang Part E(II)	163	58	131	14	0	2	1	369	0	369	0
27/18	Moirang Part (F)	235	40	115	11	0	2	0	403	0	403	0
27/19	Moirang Part (G)	251	49	156	14	0	0	3	473	0	473	0
27/20	Moirang Part (A)	349	65	146	14	0	0	0	574	0	574	0
27/21	Moirang Part (B)	216	230	126	2	0	0	0	574	0	574	0
27/22	Moirang Part (C)	290	130	252	29	1	1	5	708	0	708	0
27/23	Moirang Part (D)	171	53	167	6	0	0	1	398	0	398	0
	<b>Sub-Total :</b>	<b>4374</b>	<b>2100</b>	<b>3986</b>	<b>445</b>	<b>24</b>	<b>30</b>	<b>23</b>	<b>10982</b>	<b>0</b>	<b>10982</b>	<b>0</b>

Contd...

*Statistical Report on 15th Lok Sabha Election, 2009 in Manipur*

Name of Assembly Segment : **27-MOIRANG**

	<b>Brought forward</b>	<b>4374</b>	<b>2100</b>	<b>3986</b>	<b>445</b>	<b>24</b>	<b>30</b>	<b>23</b>	<b>10982</b>	<b>0</b>	<b>10982</b>	<b>0</b>
27/24	Moirang Part (E)	208	65	195	12	0	0	0	<b>480</b>	0	<b>480</b>	0
27/25	Moirang Part (F)	216	81	140	51	0	2	0	<b>490</b>	0	<b>490</b>	0
27/26	Moirang Part (G)	166	41	138	6	0	0	1	<b>352</b>	0	<b>352</b>	0
27/27	Kwakta Khuman (A)	95	105	120	9	4	43	2	<b>378</b>	0	<b>378</b>	0
27/28	Kwakta Khuman (B)	197	134	117	9	7	135	4	<b>603</b>	0	<b>603</b>	0
27/29	Kwakta Khuman (C)	199	54	44	2	1	81	3	<b>384</b>	0	<b>384</b>	0
27/30	Kwakta Khuman (D)	79	361	8	11	6	89	4	<b>558</b>	0	<b>558</b>	0
27/31	Okshongbung	249	44	231	11	0	0	4	<b>539</b>	0	<b>539</b>	0
27/32	Tronglaobi (A)	240	148	242	23	0	5	0	<b>658</b>	0	<b>658</b>	0
27/33	Tronglaobi (B)	193	102	181	11	1	10	3	<b>501</b>	0	<b>501</b>	0
27/34	Terakhongshangbi(A)	183	115	127	6	1	0	0	<b>432</b>	0	<b>432</b>	0
27/35	Terakhongshangbi(B)	130	160	121	11	1	11	3	<b>437</b>	0	<b>437</b>	0
27/36	Kwakta (A)	370	78	116	18	6	174	6	<b>768</b>	0	<b>768</b>	0
27/37	Kwakta (B)	207	167	77	8	2	125	7	<b>593</b>	0	<b>593</b>	0
27/41	Kwakta (F)	209	52	172	14	4	109	6	<b>566</b>	0	<b>566</b>	0
<b>Total votes polled</b>		<b>7877</b>	<b>4303</b>	<b>6436</b>	<b>676</b>	<b>66</b>	<b>1197</b>	<b>73</b>	<b>20628</b>	<b>0</b>	<b>20628</b>	<b>0</b>

**ASSEMBLY SEGMENT WISE RESULT SHEET**

Name of Assembly Segment : 28 - THANGA      Total No. of Electors in Assembly Constituency/Segment : 19816

Serial no. of polling station	Name of Polling Stations	No. of valid votes cast in favour of							Total No. of valid votes	No. of rejected votes	Total	No. of tendered votes
		Dr. Thokchom Meinya (INC)	Thounaojam Chaoba (MPP)	Moirangthem Nara (CPI)	Wahengbam Nipamacha Singh (BJP)	L. Kshetrani Devi (RBCP)	Abdul Rahman (IND)	Nongmaithem Homendro Singh (IND)				
28/1	Thanga Karang (A)	114	147	125	60	0	4	0	450	0	450	0
28/2	Thanga Karang (B)	42	152	110	57	1	0	0	362	0	362	0
28/3	Thanga Chingkha(A)	114	264	118	28	0	5	0	529	0	529	0
28/4	Thanga Chingkha(B)	38	78	250	27	0	1	0	394	0	394	0
28/5	Thanga Heishnam Leikai (A)	107	101	258	33	1	2	4	506	0	506	0
28/6	Thanga Heishna Leikai (B)	58	76	119	30	0	4	0	287	0	287	0
28/7	Thanga Salam Leikai (A)	53	79	139	122	0	0	1	394	0	394	0
28/8	Thanga Salam Leikai (B)	87	81	168	95	1	3	1	436	0	436	0
28/9	Thanga Oinam Leikai	129	155	165	76	3	3	3	534	0	534	0
28/10	Samukon	81	99	56	34	0	1	0	271	0	271	0
28/11	Thanga Moirangthem Leikai (A)	295	76	370	37	2	1	0	781	0	781	0
28/12	Thanga Moirangthem Leikai (B)	242	33	372	77	1	3	4	732	0	732	0
28/13	Ithing	335	203	187	40	0	6	1	772	0	772	0
28/14	Keibul (A)	183	83	234	45	2	0	0	547	0	547	0
28/15	Keibul (B)	207	147	157	75	1	2	4	593	0	593	0
28/16	Chingmei Chandapur (A)	256	60	191	14	3	3	1	528	0	528	0
28/17	Chingmei Chandapur (B)	196	61	227	36	0	1	2	523	0	523	0
28/18	Moirang Khunou (A)	573	25	99	10	0	3	1	711	0	711	0
28/19	Moirang Khunou (B)	347	38	253	11	0	17	1	667	0	667	0
28/20	Moirang Khunou (C)	182	76	119	102	2	5	1	487	0	487	0
28/21	Kha Thinungei (A)	174	182	203	50	2	0	1	612	0	612	0
28/22	Kha Thinungei (B)	182	214	68	23	1	8	1	497	0	497	0
28/23	Keirenphabi	349	73	192	20	0	0	1	635	0	635	0
28/24	Khordak Nongmaikhong	95	212	223	34	4	0	2	570	0	570	0
<b>Total votes polled</b>		<b>4439</b>	<b>2715</b>	<b>4403</b>	<b>1136</b>	<b>24</b>	<b>72</b>	<b>29</b>	<b>12818</b>	<b>0</b>	<b>12818</b>	<b>0</b>

**ASSEMBLY SEGMENT WISE RESULT SHEET**

Name of Assembly Segment : 29 - KUMBI

Total No. of Electors in Assembly Constituency/Segment : 24915

Serial no. of polling station	Name of Polling Stations	No. of valid votes cast in favour of							Total No. of valid votes	No. of rejected votes	Total	No. of tendered votes
		Dr. Thokchom Meinya (INC)	Thounaojam Chaoba (MPP)	Moirangthem Nara (CPI)	Wahengbam Nipamacha Singh (BJP)	L. Kshetrani Devi (RBCP)	Abdul Rahman (IND)	Nongmaithem Homendro Singh (IND)				
29/1	Pougakchao Ikhai (A)	101	95	243	8	1	1	0	449	0	449	0
29/2	Pougakchao Ikhai (B)	89	90	208	15	1	3	0	406	0	406	0
29/3	Torbung	231	96	316	28	0	0	2	673	0	673	0
29/4	Nganukon Refugee Colony	58	132	305	68	3	14	3	583	0	583	0
29/5	Saiton (A)	97	208	139	40	0	3	0	487	0	487	0
29/6	Saiton (B)	160	82	151	23	1	9	0	426	0	426	0
29/7	Saiton (C-I)	139	101	162	8	1	18	1	430	0	430	0
29/8	Saiton (C-II)	71	27	160	14	6	50	1	329	0	329	0
29/9	Kumbi (A)	81	201	289	100	4	12	3	690	0	690	0
29/10	Kumbi (B-I)	58	96	313	25	0	0	3	495	0	495	0
29/11	Kumbi (B-II)	101	120	256	15	1	3	1	497	0	497	0
29/12	Kumbi (C)	118	227	325	86	0	1	0	757	0	757	0
29/13	Kumbi (D)	77	300	408	60	1	0	0	846	0	846	0
29/14	Kumbi (E)	90	189	357	86	2	5	2	731	0	731	0
29/15	Kumbi (F)	58	190	232	50	0	1	1	532	0	532	0
29/16	Kumbi (A)	311	133	341	45	1	2	1	834	0	834	0
29/17	Ithai (B)	310	180	199	13	1	2	2	707	0	707	0
29/18	Wangu (A)	368	79	244	25	1	4	2	723	0	723	0
29/19	Wangu (B)	205	171	198	31	0	1	0	606	0	606	0
29/20	Wangu (C)	339	33	132	15	1	1	0	521	0	521	0
29/21	Wangu (D)	157	99	125	19	2	19	0	421	0	421	0
29/22	Wangu Terakhong (A)	161	52	102	19	2	31	1	368	0	368	0
29/23	Wangu Terakhong (B)	131	67	382	50	2	10	6	648	0	648	0
29/24	Wangu Sabal (A)	333	75	197	5	1	23	0	634	0	634	0
29/25	Wangu Sabal (B)	230	49	337	27	1	1	3	648	0	648	0
29/26	Borayangbi (A)	187	33	287	15	3	83	3	611	0	611	0
29/27	Borayangbi (B)	250	22	238	16	1	24	3	554	0	554	0
29/28	Chairen Leingaitabi	171	117	298	20	1	0	0	607	0	607	0
29/29	Tangjeng Pombikhok(A)	119	61	213	16	0	1	2	412	0	412	0
29/30	Tangjeng Pombikhok(B)	76	48	117	34	0	3	2	280	0	280	0
<b>Total votes polled</b>		<b>4877</b>	<b>3373</b>	<b>7274</b>	<b>976</b>	<b>38</b>	<b>325</b>	<b>42</b>	<b>16905</b>	<b>0</b>	<b>16905</b>	<b>0</b>

**ASSEMBLY SEGMENT WISE RESULT SHEET**

Name of Assembly Segment: **30 - LILONG**

Total No. of Electors in Assembly Constituency/Segment : **28548**

Serial no. of polling station	Name of Polling Stations	No. of valid votes cast in favour of							Total No. of valid votes	No. of rejected votes	Total	No. of tendered votes
		Dr. Thokchom Meinya (INC)	Thounaojam Chaoba (MPP)	Moirangthem Nara (CPI)	Wahengbam Nipamacha Singh (BJP)	L. Kshetrani Devi (RBCP)	Abdul Rahman (IND)	Nongmaithem Homendro Singh (IND)				
30/1	Haoreibi Awang Leikai (1)	492	22	502	9	1	78	0	1104	0	1104	0
30/2	Haoreibi Mayai Leikai	256	57	600	15	2	54	1	985	0	985	0
30/3	Haoreibi Awang Leikai	375	43	410	8	5	147	2	990	0	990	0
30/4	Haoreibi Makha Leikai	176	96	475	15	3	68	2	835	0	835	0
30/5	Haoreibi Makha Leikai (A-1)	189	95	371	11	6	61	1	734	0	734	0
30/6	Haoreibi Makha Leikai	118	75	413	8	1	57	4	676	0	676	0
30/7	Haoreibi Makha (B-1)	93	60	264	6	3	36	5	467	0	467	0
30/8	Haoreibi Turel Ahanbi(A)	378	60	365	10	4	50	0	867	0	867	0
30/9	Haoreibi Turel Ahanbi (B)	427	63	241	4	1	96	3	835	0	835	0
30/10	Oinam Sawombung 1	181	50	237	169	1	3	1	642	0	642	0
30/11	Oinam Sawombung 2	104	74	173	148	3	2	3	507	0	507	0
30/12	Lilong Part (A)	463	49	266	9	3	91	0	881	0	881	0
30/13	Lilong Part (B)	263	32	360	4	6	82	1	748	0	748	0
30/14	Chingkhram Kabui	230	55	332	23	1	40	3	684	0	684	0
30/15	Lilong Patt (A)	402	58	333	12	2	50	3	860	0	860	0
30/16	Lilong Patt (A-1)	138	173	237	10	6	31	1	596	0	596	0
30/17	Lilong Patt (B-1)	252	33	359	9	3	68	1	725	0	725	0
30/18	Lilong Patt (B-2)	175	67	360	18	1	59	4	684	0	684	0
30/19	Cgaobok(1)	127	70	515	9	3	72	5	801	0	801	0
30/20	Cgaobok(2)	211	70	222	2	9	144	3	661	0	661	0
30/21	Atoukhong Laiphrahpam	184	56	299	18	1	61	1	620	0	620	0
30/22	Nungei	159	53	386	37	5	94	3	737	0	737	0
30/23	Khekman (1)	138	21	782	5	1	2	0	949	0	949	0
30/24	Khekman (2)	203	27	541	18	1	6	1	797	0	797	0
30/25	Khekman (A)	50	9	996	9	3	8	1	1076	0	1076	0
30/26	Khekman (B)	425	46	477	8	4	59	1	1020	0	1020	0
30/27	Haoreibi Turel Ahanbi	149	70	249	5	2	68	0	543	0	543	0
30/28	Atoukhong Laiphrahpam (B)	119	42	133	133	0	0	0	427	0	427	0
<b>Total votes polled</b>		<b>6477</b>	<b>1626</b>	<b>10898</b>	<b>732</b>	<b>81</b>	<b>1587</b>	<b>50</b>	<b>21451</b>	<b>0</b>	<b>21451</b>	<b>0</b>



*Statistical Report on 15th Lok Sabha Election, 2009 in Manipur*

**ASSEMBLY SEGMENT WISE RESULT SHEET**

Name of Assembly Segment : **31 - THOUBAL** Total No. of Electors in Assembly Constituency/Segment : **26925**

Serial no. of polling station	Name of Polling Stations	No. of valid votes cast in favour of						Total No. of valid votes	No. of rejected votes	Total	No. of tendered votes	
		Dr. Thokchom Meinya (INC)	Thounaojam Chaoba (MPP)	Moirangthem Nara (CPI)	Wahengbam Nipamacha Singh (BJP)	L. Kshetrani Devi (RBCP)	Abdul Rahman (IND)					Nongmaithem Homendro Singh (IND)
31/1	Moijing (A)	693	1	3	1	0	2	0	700	0	700	0
31/2	Moijing (A-1)	614	3	20	0	0	8	0	645	0	645	0
31/3	Moijing (B)	641	20	154	6	2	142	3	968	0	968	0
31/4	Moijing (C)	580	2	88	2	1	28	0	701	0	701	0
31/5	Moijing (D)	732	2	33	2	1	15	0	785	0	785	0
31/6	Leishangthem (A)	684	29	185	24	2	3	4	931	0	931	0
31/7	Leishangthem (B)	545	23	168	9	1	2	1	749	0	749	0
31/8	Leishangthem(C)	731	33	304	9	2	2	1	1082	0	1082	0
31/9	Leishangthem(D)	735	72	119	9	0	4	0	939	0	939	0
31/10	Thoudam Thokchom	448	100	77	13	0	0	0	638	0	638	0
31/11	Nongangkhong (A)	458	6	184	41	0	1	0	690	0	690	0
31/12	Nongangkhong (A)	296	19	281	11	0	2	2	611	0	611	0
31/13	Nongangkhong (B)	405	16	314	3	0	0	0	738	0	738	0
31/14	Okram Wangmataba	541	24	426	21	1	0	1	1014	0	1014	0
31/15	Thoubal Wangmataba(A)	339	1	361	7	0	0	1	709	0	709	0
31/16	Thoubal Wangmataba(B)	506	9	201	10	1	0	1	728	0	728	0
31/17	Thoubal Wangmataba(C)	425	19	308	7	0	1	1	761	0	761	0
31/18	Sabaltongba (1)	645	16	186	6	3	2	1	859	0	859	0
31/19	Sabaltongba (2)	632	15	286	10	2	0	4	949	0	949	0
31/20	Okram Hanjaba (A)	924	5	236	4	2	4	0	1175	0	1175	0
31/21	Okram Hanjaba (B)	573	11	335	6	6	1	6	938	0	938	0
31/22	Okram Hanjaba (C)	453	7	239	6	2	3	3	713	0	713	0
31/23	Kshetri Leikai (A)	335	9	225	2	3	0	0	574	0	574	0
31/24	Kshetri Leikai (A-2)	192	5	258	2	2	1	0	460	0	460	0
31/25	Kshetri Leikai (B)	305	14	276	8	2	3	2	610	0	610	0
31/26	Thoubal Achouba Awang Leikai	176	18	299	33	1	3	1	531	0	531	0
31/27	Thoubal Achouba Awang Leikai (A)	161	44	198	6	2	1	2	414	0	414	0
31/28	Thoubal Achouba	436	22	258	5	0	1	1	723	0	723	0
31/29	Thoubal Achouba	194	7	161	6	0	0	0	368	0	368	0
31/30	Thoubal Achouba Makha Leikai	403	21	222	3	0	0	0	649	0	649	0
31/31	Athokpam Town Portion	914	13	261	4	0	0	0	1192	0	1192	0
31/32	Thoudam	420	2	162	10	1	1	0	596	0	596	0
Total votes polled		<b>16136</b>	<b>588</b>	<b>6828</b>	<b>286</b>	<b>37</b>	<b>230</b>	<b>35</b>	<b>24140</b>	<b>0</b>	<b>24140</b>	<b>0</b>

**ASSEMBLY SEGMENT WISE RESULT SHEET**

Name of Assembly Segment : **32-WANGKHEM** Total No. of Electors in Assembly Constituency/Segment : **26340**

Serial no. of polling station	Name of Polling Stations	No. of valid votes cast in favour of							Total No. of valid votes	No. of rejected votes	Total	No. of tendered votes
		Dr. Thokchom Meinya (INC)	Thounaojam Chaoba (MPP)	Moirangthem Nara (CPI)	Wahengbam Nipamacha Singh (BJP)	L. Kshetrani Devi (RBCP)	Abdul Rahman (IND)	Nongmaithem Homendro Singh (IND)				
32/1	Haokha Mamang	175	65	669	13	1	2	2	927	0	927	0
32/2	Haokha Maning	239	105	418	15	2	1	1	781	0	781	0
32/3	Thoubal Khunou	151	46	246	8	1	5	2	459	0	459	0
32/4	Kiyam Siphai (A)	260	32	318	10	7	65	3	695	0	695	0
32/5	Kiyam Siphai (B)	191	35	526	11	0	7	2	772	0	772	0
32/6	Kiyam Siphai (A-B1)	256	60	413	19	0	7	1	756	0	756	0
32/7	Kiyam Siphai (B-C2)	253	37	414	12	0	0	0	716	0	716	0
32/8	Kiyam Siphai (B-C)	166	19	485	7	2	1	0	680	0	680	0
32/9	Hayel labuk	318	46	248	0	0	3	0	615	0	615	0
32/10	Phoudel	320	47	592	12	6	54	5	1036	0	1036	0
32/11	Keirambi Phoudel	151	56	198	8	0	1	1	415	0	415	0
32/12	Singa (1)	281	109	185	7	5	187	7	781	0	781	0
32/13	Singa (2)	188	61	180	6	3	39	2	479	0	479	0
32/14	Wangkhem Konjil	394	135	442	15	4	22	5	1017	0	1017	0
32/15	Bishnunaha (A)	220	150	274	8	1	1	4	658	0	658	0
32/16	Bishnunaha (A-2)	85	120	110	2	2	1	0	320	0	320	0
32/17	Bishnunaha (B)	291	112	216	5	7	25	9	665	0	665	0
32/18	Charangpat Mamang (1)	148	72	479	31	0	1	2	733	0	733	0
32/19	Charangpat Mamang (2)	196	65	330	13	0	0	1	605	0	605	0
32/20	Charangpat Maklang (A)	180	78	260	11	1	4	1	535	0	535	0
32/21	Charangpat Maklang (B)	180	53	483	8	3	1	3	731	0	731	0
32/22	Yairipok Bamon Leikai (A)	218	17	218	6	1	97	1	558	0	558	0
32/23	Yairipok Bamon Leikai (B)	199	56	248	6	1	27	2	539	0	539	0
32/24	Khoirom (A-1)	174	64	265	23	0	0	0	526	0	526	0
32/25	Khoirom (A-2)	87	48	150	0	1	0	0	286	0	286	0
32/26	Khoirom (B)	296	97	305	15	2	35	4	754	0	754	0
32/27	Kekru (1)	192	53	390	14	3	7	1	660	0	660	0
32/28	Kekru (2)	119	32	249	24	1	31	0	456	0	456	0
32/29	Chaobok Kabui	231	50	269	5	2	31	4	592	0	592	0
32/30	Bishnunaha	294	121	233	5	1	0	3	657	0	657	0
32/31	Charangpat Maklang (A)	264	50	306	6	1	3	0	630	0	630	0
Total votes polled		6717	2091	10119	325	58	658	66	20034	0	20034	0

**I - INNER MANIPUR PARLIAMENTARY CONSTITUENCY RESULT**

AC NO.	AC Name	No. of valid votes cast in favour of							Total No. of valid votes	No. of rejected votes	Total	No. of tendered votes
		Dr. Thokchom Meinya (INC)	Thounaojam Chaoba (MPP)	Moirangthem Nara (CPI)	Wahengbam Nipamacha Singh (BJP)	L. Kshetrani Devi (RBCP)	Abdul Rahman (IND)	Nongmaithem Homendro Singh (IND)				
1	Kundrakpam	10393	1271	4575	635	50	439	48	17411	0	17411	0
2	Heingang	7930	3813	6013	534	46	670	45	19051	0	19051	0
3	Khurai	5671	5055	6504	524	43	2703	63	20563	0	20563	0
4	Kshetrigao	7670	1211	9745	940	59	1184	48	20857	0	20857	0
5	Thongju	5143	1652	10142	1091	38	118	26	18210	0	18210	0
6	Keirao	8326	1855	6790	757	57	767	80	18632	0	18632	0
7	Andro	16280	892	4277	303	51	855	68	22726	0	22726	0
8	Lamlai	6438	4363	8338	334	27	105	30	19635	0	19635	0
9	Thangmeiband	4954	1440	4095	1864	30	69	40	12492	0	12492	0
10	Uripok	3873	1456	5753	537	28	65	21	11733	0	11733	0
11	Sagolband	5965	942	4924	1173	53	58	70	13185	0	13185	0
12	Keishamthong	7904	1953	6638	1019	34	38	38	17624	0	17624	0
13	Singjamei	2626	1615	6656	1031	31	62	19	12040	0	12040	0
14	Yaikul	3827	2195	5909	1292	35	38	29	13325	0	13325	0
15	Wangkhei	7932	1128	6919	2664	48	836	67	19594	0	19594	0
16	Sekmai (SC)	4275	2389	5956	1134	51	142	78	14025	0	14025	0
17	Lamsang	8055	3044	6849	539	23	176	45	18731	0	18731	0
18	Konhoujam	7149	4808	5527	659	32	42	24	18241	0	18241	0
19	Patsoi	7293	4453	7227	827	32	55	39	19926	0	19926	0
20	Langthabal	4085	5817	6341	781	25	58	22	17129	0	17129	0
21	Naoriya Pakhanglakpa	4986	6379	7610	1361	35	238	28	20637	0	20637	0
22	Wangoi	7834	1315	3184	6992	52	172	60	19609	0	19609	0
23	Mayang Imphal	8766	2920	4861	1157	41	642	72	18459	0	18459	0
24	Nambol	10386	10988	1618	451	20	23	21	23507	0	23507	0
25	Oinam	5336	8571	4073	715	25	81	29	18830	0	18830	0
	<b>Sub-Total :</b>	<b>173097</b>	<b>81525</b>	<b>150524</b>	<b>29314</b>	<b>966</b>	<b>9636</b>	<b>1110</b>	<b>446172</b>	<b>0</b>	<b>446172</b>	<b>0</b>

Contd.....

*Statistical Report on 15th Lok Sabha Election, 2009 in Manipur*

	<i>Brought forward</i>	<b>173097</b>	<b>81525</b>	<b>150524</b>	<b>29314</b>	<b>966</b>	<b>9636</b>	<b>1110</b>	<b>446172</b>	<b>0</b>	<b>446172</b>	<b>0</b>
26	Bishnupur	11217	5525	3408	643	19	100	46	<b>20958</b>	0	<b>20958</b>	0
27	Moirang	7877	4303	6436	676	66	1197	73	<b>20628</b>	0	<b>20628</b>	0
28	Thanga	4439	2715	4403	1136	24	72	29	<b>12818</b>	0	<b>12818</b>	0
29	Kumbi	4877	3373	7274	976	38	325	42	<b>16905</b>	0	<b>16905</b>	0
30	Lilong	6477	1626	10898	732	81	1587	50	<b>21451</b>	0	<b>21451</b>	0
31	Thoubal	16136	588	6828	286	37	230	35	<b>24140</b>	0	<b>24140</b>	0
32	Wangkhem	6717	2091	10119	325	58	658	66	<b>20034</b>	0	<b>20034</b>	0
<b>Grand Total</b>		<b>230837</b>	<b>101746</b>	<b>199890</b>	<b>34088</b>	<b>1289</b>	<b>13805</b>	<b>1451</b>	<b>583106</b>	<b>0</b>	<b>583106</b>	<b>0</b>
<b>No. of votes on postal ballot papers</b>		<b>39</b>	<b>41</b>	<b>26</b>	<b>6</b>	<b>1</b>	<b>0</b>	<b>0</b>	<b>113</b>	<b>8</b>	<b>121</b>	<b>0</b>
<b>Total votes polled</b>		<b>230876</b>	<b>101787</b>	<b>199916</b>	<b>34094</b>	<b>1290</b>	<b>13805</b>	<b>1451</b>	<b>583219</b>	<b>8</b>	<b>583227</b>	<b>0</b>

**ASSEMBLY SEGMENT WISE RESULT SHEET**

Name of Assembly Segment : **33 - HEIROK** Total No. of Electors in Assembly Constituency/Segment : **27046**

Serial no. of polling station	Name of Polling Stations	No. of valid votes cast in favour of									Total No. of valid votes	No. of rejected votes	Total	No. of tendered votes
		Thangso Baite (INC)	D. Loli Adanee (BJP)	L. B. Sona (NCP)	M. Yamkhongam Haokip (RJD)	Thangkhangin (LJSP)	Mani Charenamei (PDA)	Velley Rose Hungyo (IND)	Mangshi (Rose Mangshi Haokip)(IND)	Lamialmoi Gangte (IND)				
33/1	Chandrakhong Phanjankhong	393	21	93	5	1	8	3	2	4	530	0	530	0
33/2	Ningel Kakmayai	203	24	101	0	1	1	1	0	0	331	0	331	0
33/3	Leirongthel Kwarok Khunou	350	108	159	7	5	57	2	3	3	694	0	694	0
33/4	Nongpok Sekmai	625	11	166	10	0	4	20	0	0	836	0	836	0
33/5	Shikhong Khunbi Ingourok	551	60	105	5	1	3	22	3	2	752	0	752	0
33/6	Shikhong	330	65	122	12	3	69	6	3	5	615	0	615	0
33/7	Ukhongshang (1)	359	51	205	3	0	0	7	0	0	625	0	625	0
33/8	Ukhongshang (2)	246	25	376	4	1	2	6	2	8	670	0	670	0
33/9	Lourebam (1)	446	17	195	2	2	20	3	1	3	689	0	689	0
33/10	Lourebam Langmeithet Kwarok M	457	28	59	11	4	60	6	4	3	632	0	632	0
33/11	Salungpham Kangyambem	990	44	67	1	2	4	0	1	1	1110	0	1110	0
33/12	Salungpham Kangthikchao	336	38	37	3	0	30	0	2	1	447	0	447	0
33/13	Bengi, Pechi	618	15	194	17	0	50	2	1	3	900	0	900	0
33/14	Thokchom	231	43	115	2	0	0	0	0	1	392	0	392	0
33/15	Heirok Heitupokpi	642	237	126	1	1	9	0	0	6	1022	0	1022	0
33/16	Heirok Part (1) (A)	560	73	33	5	2	39	4	1	10	727	0	727	0
33/17	Heirok Part (1) (B)	637	126	11	7	1	30	1	0	0	813	0	813	0
33/18	Heirok Part (1) (C)	639	39	27	6	2	58	5	2	3	781	0	781	0
33/19	Heirok Part (1) (D)	536	98	11	1	0	78	2	3	1	730	0	730	0
33/20	Heirok Part (1) (E)	521	145	11	3	4	50	2	0	1	737	0	737	0
33/21	Heirok Khunou	498	103	4	7	1	55	2	0	0	670	0	670	0
33/22	Heirok Maning Leikai (A)	580	125	93	5	1	37	0	1	2	844	0	844	0
33/23	Heirok Maning Leikai Part (B)	833	57	37	2	1	23	1	0	0	954	0	954	0
33/24	Heirok Mayai Leikai Part (2)	575	23	3	0	1	8	0	0	1	611	0	611	0
33/25	Heirok Part (2) Litan Wangma	628	106	20	7	1	35	3	2	1	803	0	803	0
33/26	Kangyambem Salungpham	528	37	50	1	1	13	2	1	1	634	0	634	0
33/27	Salungpham	496	83	54	3	1	15	7	2	3	664	0	664	0
33/28	Heirok Mayai Part (2)	755	46	5	3	1	20	0	0	3	833	0	833	0
<b>Total votes polled</b>		<b>14563</b>	<b>1848</b>	<b>2479</b>	<b>133</b>	<b>38</b>	<b>778</b>	<b>107</b>	<b>34</b>	<b>66</b>	<b>20046</b>	<b>0</b>	<b>20046</b>	<b>0</b>

**ASSEMBLY SEGMENT WISE RESULT SHEET**

Name of Assembly Segment : **34-WANGJING TENTHA** Total No. of Electors in Assembly Constituency/Segment : **27781**

Serial no. of polling station	Name of Polling Stations	No. of valid votes cast in favour of										Total No. of valid votes	No. of rejected votes	Total	No. of tendered votes
		Thangso Baite (INC)	D. Loli Adanee (BJP)	L. B. Sona (NCP)	M. Yamkhongam Haokip (RJD)	Thangkhengin (LJSP)	Mani Charenamei (PDA)	Velley Rose Hungyo (IND)	Mangshi (Rose Mangshi Haokip)(IND)	Lamlaimoi Gangte (IND)					
34/1	Tentha Makha Leikai (A)	855	29	123	3	0	2	5	0	3	1020	0	1020	0	
34/2	Tentha Makha Leikai (B)	569	17	152	1	1	1	0	0	0	741	0	741	0	
34/3	Tentha Makha Leikai (C)	410	6	212	1	2	4	4	0	0	639	0	639	0	
34/4	Tentha Makha (C-A)	375	20	213	1	4	3	6	2	3	627	0	627	0	
34/5	Tentha Makha (D)	481	17	249	4	1	18	0	1	1	772	0	772	0	
34/6	Tentha Makha (E)	543	17	144	5	0	31	0	0	0	740	0	740	0	
34/7	Chingdompok	450	23	103	4	0	1	3	0	1	585	0	585	0	
34/8	Chingdompok (A)	387	25	124	3	0	0	0	0	0	539	0	539	0	
34/9	Purna Heitupokpi Wangjing Sorokhaibam Leikai (1)	359	8	74	1	0	0	2	1	1	446	0	446	0	
34/10	Purna Heitupokpi Wangjing Sorokhaibam Leikai (2)	234	75	53	3	1	0	5	2	3	376	0	376	0	
34/11	Wangjing Sorokhaibam Leikai (2)	678	50	92	2	0	1	3	2	5	833	0	833	0	
34/12	Sorokhaibam Mamang Leikai	418	131	113	4	1	60	5	1	4	737	0	737	0	
34/13	Wangjing Wangkhei (1)	365	71	108	0	1	1	1	0	3	550	0	550	0	
34/14	Wangjing Wangkhei (2)	450	33	93	1	1	0	2	2	0	582	0	582	0	
34/15	Khongjom Shianagar (1)	617	31	52	1	0	2	1	1	0	705	0	705	0	
34/16	Khongjom Shianagar (2)	465	20	106	1	2	25	6	1	5	631	0	631	0	
34/17	Chingtham	485	17	88	3	1	0	10	0	1	605	0	605	0	
34/18	Tekcham (A)	865	30	38	3	0	0	0	4	0	940	0	940	0	
34/19	Tekcham (B)	708	10	60	0	1	0	1	1	1	782	0	782	0	
34/20	Tekcham (B-1)	662	16	76	1	1	1	2	0	3	762	0	762	0	
34/21	Papal	765	20	77	2	0	0	1	0	1	866	0	866	0	
34/22	Sapam (A)	434	31	108	1	0	5	3	3	1	586	0	586	0	
34/23	Sapam (A-1)	554	29	70	3	0	37	1	1	0	695	0	695	0	
34/24	Sapam (B)	540	36	52	2	0	8	3	15	3	659	0	659	0	
34/25	Langathel Mandakini (A)	638	46	102	6	2	36	1	0	3	834	0	834	0	
34/26	Langathel Mandakini (B)	471	16	81	2	0	6	4	0	0	580	0	580	0	
34/27	Langathel (C)	474	42	32	3	1	19	3	0	7	581	0	581	0	
34/28	Langathel (D)	423	6	46	5	1	33	2	1	2	519	0	519	0	
34/29	Kangdabi	501	19	129	1	0	0	1	13	0	664	0	664	0	
34/30	Phundrei	556	9	59	7	1	22	8	2	2	666	0	666	0	
34/31	Phundrei (A)	436	5	45	5	2	17	1	1	2	514	0	514	0	
<b>Total votes polled</b>		<b>16168</b>	<b>905</b>	<b>3074</b>	<b>79</b>	<b>24</b>	<b>333</b>	<b>84</b>	<b>54</b>	<b>55</b>	<b>20776</b>	<b>0</b>	<b>20776</b>	<b>0</b>	

**ASSEMBLY SEGMENT WISE RESULT SHEET**

Name of Assembly Segment : **35 - KHANGABOK**

Total No. of Electors in Assembly Constituency/Segment : **30003**

Serial no. of polling station	Name of Polling Stations	No. of valid votes cast in favour of									Total No. of valid votes	No. of rejected votes	Total	No. of tendered votes
		Thangso Baite (INC)	D. Loli Adanee (BJP)	L. B. Sona (NCP)	M. Yamkhongam Haokip (RJD)	Thangkhangin (LJSP)	Mani Charenamei (PDA)	Velley Rose Hungyo (IND)	Mangshi (Rose Mangshi Haokip)(IND)	Lamialmoi Gangte (IND)				
35/1	Wangbal	871	11	4	0	2	0	2	0	0	890	0	890	0
35/2	Uyal	869	7	5	1	1	0	0	0	3	886	0	886	0
35/3	Khangabok Mayai Leikai	960	216	143	2	0	2	5	0	2	1330	0	1330	0
35/4	Khangabok Maning and Mamang	327	57	90	1	1	0	1	2	5	484	0	484	0
35/5	Khangabok Maning Leikai	727	64	77	4	0	9	8	1	0	890	0	890	0
35/6	Khangabok Maning Leikai	655	55	39	1	0	0	0	0	6	756	0	756	0
35/7	Khangabok Khullakpam Leikai	238	153	88	3	0	12	2	7	0	503	0	503	0
35/8	Khangabok Khullakpam Leikai	258	211	34	2	0	3	12	3	0	523	0	523	0
35/9	Khangabok Khullakpam Leikai (2-A)	361	73	101	2	0	5	0	0	2	544	0	544	0
35/10	Khangabok Awang Leikai (1)	449	124	124	2	1	0	6	1	0	707	0	707	0
35/11	Khangabok Awang Leikai (2)	425	120	136	2	0	4	3	1	3	694	0	694	0
35/12	Nepra Company Leikai	773	7	1	1	1	0	1	0	1	785	0	785	0
35/13	Khangabok Maisnam Leikai	824	67	99	2	0	35	3	0	2	1032	0	1032	0
35/14	Khangabok Maisnam Leikai (A) Cherapur Khunou	680	126	122	0	0	0	2	0	1	931	0	931	0
35/15	Cherapur (1)	688	31	70	1	0	0	0	2	0	792	0	792	0
35/16	Cherapur (2) Muslim and Meitei	928	1	98	0	5	1	0	0	0	1033	0	1033	0
35/17	Sangaiyumpham (A)	739	17	53	16	9	60	6	3	1	904	0	904	0
35/18	Sangaiyumpham (A-1)	1156	5	13	2	1	2	1	0	1	1181	0	1181	0
35/19	Sangaiyumpham (B)	612	19	93	5	22	51	3	0	1	806	0	806	0
35/20	Sangaiyumpham (C)	1136	32	38	4	3	8	0	0	0	1221	0	1221	0
35/21	Sangaiyumpham (D)	799	22	6	11	3	199	0	1	1	1042	0	1042	0
35/22	Kangsharam (A)	1131	15	6	0	0	0	1	0	0	1153	0	1153	0
35/23	Kangsharam (B)	719	11	7	1	1	0	1	0	0	740	0	740	0
35/24	Lamding (A-1)	649	19	31	3	0	1	4	10	1	718	0	718	0
35/25	Lamding (A-1)	629	20	7	0	0	0	1	1	0	658	0	658	0
35/26	Lamding (B)	863	3	15	0	0	10	0	0	0	891	0	891	0
35/27	Athokpam (A)	866	0	0	0	0	0	0	0	0	866	0	866	0
35/28	Athokpam (B)	834	0	0	1	0	0	0	1	0	836	0	836	0
35/29	Athokpam (C)	709	3	1	0	0	0	0	0	0	713	0	713	0
35/30	Athokpam (1-A)	715	1	0	1	0	0	0	0	0	717	0	717	0
35/31	Athokpam (1-B)	733	2	2	0	0	0	0	0	0	737	0	737	0
35/32	Athokpam (1-C)	679	3	0	0	0	0	0	0	0	682	0	682	0
Total votes polled		23002	1495	1503	68	50	402	62	33	30	26645	0	26645	0

**ASSEMBLY SEGMENT WISE RESULT SHEET**

Name of Assembly Segment : **36 - WABGAI** Total No. of Electors in Assembly Constituency/Segment : **25551**

Serial no. of polling station	Name of Polling Stations	No. of valid votes cast in favour of									Total No. of valid votes	No. of rejected votes	Total	No. of tendered votes
		Thangso Baite (INC)	D. Loli Adanee (BJP)	L. B. Sona (NCP)	M. Yamkhongam Haokip (RJD)	Thangkhangin (LJSP)	Mani Charenamei (PDA)	Velley Rose Hungyo (IND)	Mangshi (Rose Mangshi Haokip)(IND)	Lamlalmoi Gangte (IND)				
36/1	Irong Chesaba	164	78	109	15	4	22	1	3	2	398	0	398	0
36/2	Irong Chesaba (B)	206	67	26	16	4	27	1	1	1	349	0	349	0
36/3	Irong Chesaba (C)	342	21	34	26	2	100	1	5	0	531	0	531	0
36/4	Irong Chesaba (D)	431	15	12	16	4	86	2	1	1	568	0	568	0
36/5	Irong Chesaba (E)	353	22	41	25	4	102	2	4	5	558	0	558	0
36/6	Maibam Konjil	533	110	53	2	0	0	1	1	1	701	0	701	0
36/7	Heibong Makhong Khelakhong	538	13	31	22	5	115	3	2	2	731	0	731	0
36/8	Heibong Makhong	886	20	12	20	0	12	0	0	1	951	0	951	0
36/9	Uchiwa Nastao	309	14	45	6	3	164	3	6	2	552	0	552	0
36/10	Uchiwa Wangma	574	7	38	2	3	33	1	5	1	664	0	664	0
36/11	Santhel (A)	329	7	77	5	0	33	1	0	4	456	0	456	0
36/12	Santhel (B)	270	5	66	7	7	80	9	6	6	456	0	456	0
36/13	Hangool	929	3	11	0	0	26	0	0	0	969	0	969	0
36/14	Wabgai (A)	837	23	64	1	0	3	4	1	0	933	0	933	0
36/15	Wabgai (B)	949	4	10	1	0	0	0	1	0	965	0	965	0
36/16	Wabgai (C)	628	17	30	0	0	1	1	0	0	677	0	677	0
36/17	Wabgai (C-A)	562	21	59	3	0	2	1	2	4	654	0	654	0
36/18	Wabgai (C)	397	15	81	2	0	13	2	2	3	515	0	515	0
36/19	Wabgai (C)	324	12	27	7	0	38	1	1	0	410	0	410	0
36/20	Keirak (A)	1047	12	70	0	0	8	0	1	0	1138	0	1138	0
36/21	Keirak (B)	834	17	260	0	0	2	0	0	0	1113	0	1113	0
36/22	Keirak (C)	437	10	62	1	0	22	8	0	0	540	0	540	0
36/23	Mantak	311	3	3	1	0	71	0	0	0	389	0	389	0
36/24	Kakching Wairi	776	31	16	1	0	10	0	0	0	834	0	834	0
36/25	Kakching Wairi (1-B)	507	29	71	1	0	3	2	2	0	615	0	615	0
36/26	Kakching Wairi (1)	727	25	118	0	1	1	1	0	0	873	0	873	0
36/27	Kakching Khullen (1-A)	564	41	49	1	0	8	1	1	2	667	0	667	0
36/28	Kakching Khullen Turel Wangma	770	36	39	0	0	0	1	2	0	848	0	848	0
<b>Total votes polled</b>		<b>15534</b>	<b>678</b>	<b>1514</b>	<b>181</b>	<b>37</b>	<b>982</b>	<b>47</b>	<b>47</b>	<b>35</b>	<b>19055</b>	<b>0</b>	<b>19055</b>	<b>0</b>



**ASSEMBLY SEGMENT WISE RESULT SHEET**

Name of Assembly Segment : **37 - KAKCHING**

Total No. of electors in Assembly Constituency/Segment : **24722**

Serial no. of polling station	Name of Polling Stations	No. of valid votes cast in favour of									Total No. of valid votes	No. of rejected votes	Total	No. of tendered votes
		Thangso Baite (INC)	D. Loli Adanee (BJP)	L. B. Sona (NCP)	M. Yamkhongam Haokip (RJD)	Thangkhangin (LJSP)	Mani Charenamei (PDA)	Velley Rose Hungyo (IND)	Mangshi (Rose Mangshi Haokip)(IND)	Lamlalmoi Gangte (IND)				
37/1	Irengban (1)	754	33	73	1	1	7	2	0	1	872	0	872	0
37/2	Irengban (2)	473	36	43	0	0	0	5	1	1	559	0	559	0
37/3	Kakching Wairi Part (A)	848	66	59	2	0	0	3	0	0	978	0	978	0
37/4	Kakching Wairi Part (1-A)	337	28	151	1	0	1	5	0	0	523	0	523	0
37/5	Kakching Wairi Part (1-B)	503	39	46	1	1	5	13	0	0	608	0	608	0
37/6	Kakching Wairi Part (1-B)	550	80	50	3	0	18	0	1	0	702	0	702	0
37/7	Kakching Wairi Part (2-A)	920	10	40	2	0	0	1	0	0	973	0	973	0
37/8	Kakching Khullen Part (1-A)	661	10	58	0	0	0	0	0	0	729	0	729	0
37/9	Kakching Khullen Part (2-A)	668	1	11	0	0	0	0	0	0	680	0	680	0
37/10	Kakching Khullen Part (2-A-1)	429	15	81	2	1	1	0	0	4	533	0	533	0
37/11	Ningthou Leikai, Kakching Khullen Part (2-AB)	281	25	158	1	0	1	2	0	0	468	0	468	0
37/12	Kakching Khullen Part (2-B)	636	51	134	1	1	4	13	3	3	846	0	846	0
37/13	Kakching Khullen Part (2-C)	487	23	20	0	0	1	4	0	0	535	0	535	0
37/14	Kakching Khullen Part (2-C-1)	365	19	45	3	0	4	1	4	0	441	0	441	0
37/15	Kakching Khullen Part (3-A)	453	18	37	8	0	67	0	4	2	589	0	589	0
37/16	Kakching Khullen Part (3-A-1)	496	17	42	0	0	29	3	0	0	587	0	587	0
37/17	Kakching Khullen Part (3-B)	420	45	72	9	1	8	6	0	4	565	0	565	0
37/18	Kakching Khullen(Bijaypur) Kuraopokpi	111	13	14	0	0	0	1	0	1	140	0	140	0
37/19	Pallel	378	73	20	12	1	11	0	0	1	496	0	496	0
37/20	Pallel	339	49	37	3	0	1	0	0	2	431	0	431	0
37/21	Pallel (A)	491	73	33	0	1	2	0	1	0	601	0	601	0
37/22	Pallel (A)	308	67	6	0	0	2	4	0	1	388	0	388	0
37/23	Kakching Khullen Part (2) (AB)	431	52	112	5	0	6	1	0	1	608	0	608	0
37/24	Kakching Khullen Part (2-B)	481	41	48	1	0	19	1	0	0	591	0	591	0
37/25	Kakching Khullen Part (1)(BC)	418	27	79	6	2	28	0	0	0	560	0	560	0
37/26	Kakching Khullen Part (2)(BC)	369	26	42	0	0	5	1	1	0	444	0	444	0
37/27	Sora (A) Mamang Leikai	757	13	128	3	1	14	4	2	2	924	0	924	0
37/28	Sora (A) Mamang Leikai	610	46	66	9	6	101	8	2	6	854	0	854	0
37/29	Sora (B) Maning Leikai	524	1	19	1	0	0	2	3	0	550	0	550	0
37/30	Sora (B) Maning Leikai	492	0	15	0	0	20	0	0	0	527	0	527	0
<b>Total votes polled</b>		<b>14990</b>	<b>997</b>	<b>1739</b>	<b>74</b>	<b>16</b>	<b>355</b>	<b>80</b>	<b>22</b>	<b>29</b>	<b>18302</b>	<b>0</b>	<b>18302</b>	<b>0</b>

**ASSEMBLY SEGMENT WISE RESULT SHEET**

Name of Assembly Segment : **38 - HIYANGLAM** Total No. of Electors in Assembly Constituency/Segment : **24895**

Serial no. of polling station	Name of Polling Stations	No. of valid votes cast in favour of										Total No. of valid votes	No. of rejected votes	Total	No. of tendered votes
		Thangso Baite (INC)	D. Loli Adanee (BJP)	L. B. Sona (NCP)	M. Yamkhongam Haokip (RJD)	Thangkhangin (LJSP)	Mani Charenamei (PDA)	Velley Rose Hungyo (IND)	Mangshi (Rose Mangshi Haokip)(IND)	Lamlaimoi Gangte (IND)					
38/1	Sekmajjin	179	26	106	2	1	3	1	0	1	319	0	319	0	
38/2	Sekmajjin	139	26	85	0	1	0	1	1	0	253	0	253	0	
38/3	Sekmajjin Khunou Maning	285	46	119	10	0	1	0	0	1	462	0	462	0	
38/4	Sekmajjin Khunou Maning	293	23	108	1	0	2	1	0	2	430	0	430	0	
38/5	Hiyanglam Part (1-A)	442	18	218	1	4	3	1	0	0	687	0	687	0	
38/6	Hiyanglam Part (1-B)	391	18	244	3	1	32	2	2	1	694	0	694	0	
38/7	Hiyanglam Part (C)	466	18	271	3	1	2	0	0	1	762	0	762	0	
38/8	Hiyanglam Awang	468	15	264	3	2	14	1	3	1	771	0	771	0	
38/9	Sekmajjin	139	28	93	2	2	0	0	0	0	264	0	264	0	
38/10	Lamjao Part (1-2)	447	26	177	2	0	1	2	1	0	656	0	656	0	
38/11	Lamjao Part (1-2) (A)	330	13	167	7	2	43	0	0	3	565	0	565	0	
38/12	Langmeidong Mamang Leikai	489	32	274	2	0	0	0	1	0	798	0	798	0	
38/13	Langmeidong Mamang Leikai (A)	349	100	163	0	1	1	0	0	0	614	0	614	0	
38/14	Langmeidong Maning Leikai (A-B)	392	8	210	3	0	14	2	0	0	629	0	629	0	
38/15	Langmeidong Maning Leikai Part (B)	421	23	285	1	0	3	2	0	2	737	0	737	0	
38/16	Lamjao Part Laimanai	259	7	150	1	1	2	0	0	2	422	0	422	0	
38/17	Lamjao Part (1) Laimanai	384	25	43	2	1	4	0	0	0	459	0	459	0	
38/18	Elangkhangpokpi	249	110	125	0	1	1	1	1	1	489	0	489	0	
38/19	Elangkhangpokpi	403	46	67	1	1	0	1	0	2	521	0	521	0	
38/20	Thongjao	456	16	264	1	1	3	1	0	1	743	0	743	0	
38/21	Waikhong Laimanai	421	8	119	0	1	1	0	0	1	551	0	551	0	
38/22	Tokpaching	287	27	126	0	1	0	1	0	1	443	0	443	0	
38/23	Tokpaching	147	10	74	0	1	1	1	0	1	235	0	235	0	
38/24	Arong Khunjao	284	62	73	0	0	0	2	0	1	422	0	422	0	
38/25	Arong Khunjao	287	19	21	0	0	0	0	1	1	329	0	329	0	
38/26	Arong Nongmaikhong	246	8	85	4	0	0	0	0	0	343	0	343	0	
38/27	Thounaojam and Elangkhangpokpi	493	30	179	3	2	0	0	3	1	711	0	711	0	
<b>Total votes polled</b>		<b>9146</b>	<b>788</b>	<b>4110</b>	<b>52</b>	<b>25</b>	<b>131</b>	<b>20</b>	<b>13</b>	<b>24</b>	<b>14309</b>	<b>0</b>	<b>14309</b>	<b>0</b>	

**ASSEMBLY SEGMENT WISE RESULT SHEET**

Name of Assembly Segment : **39 - SUGNOO** Total No. of Electors in Assembly Constituency/Segment : **25089**

Serial no. of polling station	Name of Polling Stations	No. of valid votes cast in favour of										Total No. of valid votes	No. of rejected votes	Total	No. of tendered votes
		Thangso Baite (INC)	D. Loli Adanee (BJP)	L. B. Sona (NCP)	M. Yamkhongam Haokip (RJD)	Thangkhangin (LJSP)	Mani Charenamei (PDA)	Velley Rose Hungyo (IND)	Mangshi (Rose Mangshi Haokip)(IND)	Lamlalmoi Gangte (IND)					
39/1	Thongam	353	41	200	1	1	0	1	0	1	598	0	598	0	
39/2	Hongbibal Kalika Lok	82	17	35	8	1	51	0	0	0	194	0	194	0	
39/3	Kakching Khunou Thongam Leikai	209	66	180	2	0	0	2	3	1	463	0	463	0	
39/4	Kakching Ningthou Leikai	144	10	101	0	2	1	0	0	1	259	0	259	0	
39/5	Leikai (1-A)	182	3	277	3	0	1	1	2	3	472	0	472	0	
39/6	Leikai Cheshapat	94	9	333	4	0	1	0	0	0	441	0	441	0	
39/7	Kakching Khunou Umathel	351	34	271	0	1	0	1	0	1	659	0	659	0	
39/8	Kakching Khunou Part (1-A)	555	96	207	0	2	0	0	0	2	862	0	862	0	
39/9	Kakching Khunou Part (1-B)	234	72	198	0	2	0	1	1	0	508	0	508	0	
39/10	Pangaltabi	372	30	52	0	0	1	0	0	1	456	0	456	0	
39/11	Pangaltabi	511	9	54	0	0	0	1	1	0	576	0	576	0	
39/12	Wangoo Sabal, Wangjing Khunou	710	10	12	1	0	1	0	0	1	735	0	735	0	
39/13	Wangoo (A)	514	14	109	0	2	0	0	1	0	640	0	640	0	
39/14	Wangoo (B)	654	82	93	0	1	0	6	8	1	845	0	845	0	
39/15	Wangoo (B)	679	27	83	1	2	18	1	3	1	815	0	815	0	
39/16	Chairel	521	21	66	1	1	7	0	0	0	617	0	617	0	
39/17	Nungkhongyam	271	14	40	1	2	1	1	0	3	333	0	333	0	
39/18	Chairel	255	11	39	2	1	9	1	0	0	318	0	318	0	
39/19	Khongyam Makha Leikai	460	8	18	1	0	0	5	1	0	493	0	493	0	
39/20	Chajing Khunou Khorshatanbi	465	44	25	8	1	11	1	3	3	561	0	561	0	
39/21	Sugnoo Awang Leikai (A)	681	123	14	0	1	0	1	2	2	824	0	824	0	
39/22	Sugnoo Awang Leikai (B)	632	47	8	1	0	1	4	3	2	698	0	698	0	
39/23	Sugnoo Makha Leikai (A)	596	76	2	1	0	0	0	1	2	678	0	678	0	
39/24	Sugnoo Makha Leikai (B)	490	40	9	1	1	0	1	0	1	543	0	543	0	
39/25	Leikai	673	7	1	1	0	0	0	1	0	683	0	683	0	
39/26	Serou Part (2) Awang Leikai Bazar	850	39	4	1	0	1	0	1	0	896	0	896	0	
39/27	Serou Part (2) Kekru Pokpi	814	59	5	1	1	1	0	1	0	882	0	882	0	
39/28	Serou Part (2) Kekru Pokpi	716	69	2	1	0	0	0	1	1	790	0	790	0	
39/29	Waikhong Ningthemnai	506	12	126	1	2	0	0	4	0	651	0	651	0	
39/30	Wangoo (B-1)	627	72	30	2	1	1	1	3	2	739	0	739	0	
Total votes polled		14201	1162	2594	43	25	106	29	40	29	18229	0	18229	0	

*Statistical Report on 15th Lok Sabha Election, 2009 in Manipur*

**ASSEMBLY SEGMENT WISE RESULT SHEET**

Name of Assembly Segment : **40 - JIRIBAM** Total no. of electors in Assembly Constituency/Segment : **26587**

Serial no. of polling station	Name of Polling Stations	No. of valid votes cast in favour of									Total No. of valid votes	No. of rejected votes	Total	No. of tendered votes
		Thangso Baite (INC)	D. Loli Adanee (BJP)	L. B. Sona (NCP)	M. Yamkhongam Haokip (RJD)	Thangkhangin (LJSP)	Mani Charenamei (PDA)	Velley Rose Hungyo (IND)	Mangshi (Rose Mangshi Haokip)(IND)	Lamlalmoi Gangte (IND)				
40/1	Kalinagar	216	94	24	1	2	11	0	0	1	349	0	349	0
40/2	Kalinagar	217	89	14	0	0	1	1	2	2	326	0	326	0
40/3	Babupara	163	152	26	3	1	2	0	0	1	348	0	348	0
40/4	Babupara	271	10	124	6	2	2	2	0	3	420	0	420	0
40/5	Babupara	178	43	79	1	1	3	0	3	2	310	0	310	0
40/6	Dibong	349	22	102	2	0	2	0	0	4	481	0	481	0
40/7	Kadamtala	125	21	27	0	0	0	0	0	0	173	0	173	0
40/8	Islamabad	177	2	46	3	0	14	0	2	1	245	0	245	0
40/9	Chingdong Leikai	219	11	62	0	2	1	1	1	3	300	0	300	0
40/10	Champanagar	298	29	72	0	1	0	0	0	1	401	0	401	0
40/11	Chandrapur	256	36	98	6	0	36	0	2	1	435	0	435	0
40/12	Hillghat	194	34	61	8	4	13	3	4	8	329	0	329	0
40/13	Hillghat	167	18	60	0	0	6	0	0	0	251	0	251	0
40/14	Hillghat Khunou	327	31	33	2	3	1	1	1	3	402	0	402	0
40/15	Uchathei	278	29	41	0	0	0	2	0	0	350	0	350	0
40/16	Boroikhal	20	0	15	0	0	0	0	0	0	35	0	35	0
40/17	Babukhal	46	11	6	0	1	5	1	1	0	71	0	71	0
40/18	Aglapur	115	19	77	5	5	5	3	2	1	232	0	232	0
40/19	Lalpani	370	11	111	9	5	17	7	17	23	570	0	570	0
40/20	Sonapur	239	18	216	19	2	50	10	10	23	587	0	587	0
40/21	Ahamadabad	315	15	75	4	2	8	3	6	16	444	0	444	0
40/22	Kashimpur	174	4	88	0	1	8	6	2	16	299	0	299	0
40/23	Yarolplokpi	371	13	53	6	2	3	1	4	1	454	0	454	0
40/24	Leishabithol	331	14	69	4	1	5	1	0	3	428	0	428	0
40/25	Latingkhal	267	64	44	1	1	1	4	4	6	392	0	392	0
40/26	Latingkhal	214	55	54	0	0	7	0	2	1	333	0	333	0
40/27	Nungphou	223	50	64	0	2	1	1	2	4	347	0	347	0
40/28	Tilka	420	98	121	3	4	15	4	4	9	678	0	678	0
40/29	Bhutangkhal	306	24	37	39	0	15	10	5	8	444	0	444	0
40/30	Shotobekra	567	10	12	2	2	6	1	0	1	601	0	601	0
40/31	Borobekra	295	68	39	5	9	1	6	5	11	439	0	439	0
40/32	Guwakhal	112	95	113	2	1	2	1	2	0	328	0	328	0
40/33	Jakuradhor (1)	346	144	65	7	4	5	2	2	10	585	0	585	0
40/34	Jakuradhor (1)	385	65	51	9	7	4	6	7	2	536	0	536	0
40/35	Jakuradhor (2)	210	50	21	1	4	6	5	3	2	302	0	302	0
40/36	Durgapur	197	46	55	3	3	22	4	2	4	336	0	336	0
Total votes polled		<b>8958</b>	<b>1495</b>	<b>2255</b>	<b>151</b>	<b>72</b>	<b>278</b>	<b>86</b>	<b>95</b>	<b>171</b>	<b>13561</b>	<b>0</b>	<b>13561</b>	<b>0</b>

**ASSEMBLY SEGMENT WISE RESULT SHEET**

Name of Assembly Segment : 41 - CHANDEL (ST) Total No. of Electors in Assembly constituency/Segment : 43083

Serial no. of polling station	Name of Polling Stations	No. of valid votes cast in favour of									Total No. of valid votes	No. of rejected votes	Total	No. of tendered votes
		Thangso Baite (INC)	D. Loli Adanee (BJP)	L. B. Sona (NCP)	M. Yamkhongam Haokip (RJD)	Thangkhangin (LJSP)	Mani Charenamei (PDA)	Velley Rose Hungyo (IND)	Mangshi (Rose Mangshi Haokip)	Lamlalmoi Gangte (IND)				
41/1	Purum Pantha	289	50	41	88	0	425	8	1	0	902	0	902	0
41/2	Wangparal	125	35	5	57	0	478	0	0	0	700	0	700	0
41/3	Thamlapokpi	72	5	12	15	0	610	1	0	0	715	0	715	0
41/4	Thamla Khuren	1	5	0	0	0	417	1	0	0	424	0	424	0
41/5	Lamkang Khunou	150	69	2	11	0	176	4	1	2	415	0	415	0
41/6	Lamkang Khunthak	11	1	0	0	0	692	0	0	3	707	0	707	0
41/7	Tarao Laimanai	9	2	2	4	1	216	4	0	0	238	0	238	0
41/8	Liwa Sarei	9	8	0	0	1	558	1	0	0	577	0	577	0
41/9	New Chayang	95	46	2	2	6	255	52	1	1	460	0	460	0
41/10	Aihang	510	0	0	0	0	0	0	0	0	510	0	510	0
41/11	Charangching Khunou	20	0	0	0	1	570	0	0	0	591	0	591	0
41/12	Japhou Bazar Part-I(A)	19	54	1	8	0	885	13	0	0	980	0	980	0
41/13	Japhou Bazar Part-I(B)	31	83	0	6	0	618	7	0	0	745	0	745	0
41/14	Japhou Bazar Part-II	2	3	0	1	2	1006	2	0	0	1016	0	1016	0
41/15	Monsang Pantha	7	32	0	1	2	838	1	0	0	881	0	881	0
41/16	Khongjon	17	18	0	2	0	440	0	0	0	477	0	477	0
41/17	Lambung	40	3	0	0	0	670	2	1	0	716	0	716	0
41/18	Lambung Main	154	94	13	14	0	385	3	0	0	663	0	663	0
41/19	Chandel Christian	167	101	1	11	0	140	0	0	0	420	0	420	0
41/20	Modi	136	118	3	4	1	270	1	0	0	533	0	533	0
41/21	Mahoutera	181	1	0	0	0	555	2	1	0	740	0	740	0
41/22	Tonsen	323	12	20	8	1	69	2	0	1	436	0	436	0
41/23	Unupat	48	16	115	9	1	553	5	0	0	747	0	747	0
41/24	Khambathel	83	3	0	3	0	821	1	0	0	911	0	911	0
41/25	Berukhudam	58	9	22	9	2	252	6	1	1	360	0	360	0
41/26	Phiran Khullen	160	19	3	25	1	21	2	1	0	232	0	232	0
41/27	Larong	59	2	0	0	1	517	1	0	0	580	0	580	0
41/28	Anal Khullen	0	8	0	0	1	690	0	0	0	699	0	699	0
41/29	Singtom	844	2	0	0	1	58	0	0	0	905	0	905	0
	<b>Sub-Total :</b>	<b>3620</b>	<b>799</b>	<b>242</b>	<b>278</b>	<b>22</b>	<b>13185</b>	<b>119</b>	<b>7</b>	<b>8</b>	<b>18280</b>	<b>0</b>	<b>18280</b>	<b>0</b>

Contd..

*Statistical Report on 15th Lok Sabha Election, 2009 in Manipur*

Name of Assembly Segment : 41 - CHANDEL (ST)														
	<b>Brought forward</b>	<b>3620</b>	<b>799</b>	<b>242</b>	<b>278</b>	<b>22</b>	<b>13185</b>	<b>119</b>	<b>7</b>	<b>8</b>	<b>18280</b>	<b>0</b>	<b>18280</b>	<b>0</b>
41/30	Sugnu Tribal	668	0	0	0	0	0	0	0	0	668	0	668	0
41/31	Sugnoo Zouveng	553	0	0	0	0	0	0	0	0	553	0	553	0
41/32	Sugnu Lamhang	812	0	0	0	0	0	0	0	0	812	0	812	0
41/33	Toupokpi	104	44	1	43	3	813	3	0	0	1011	0	1011	0
41/34	Y Thingkangphai	1078	0	0	0	0	0	0	0	0	1078	0	1078	0
41/35	Tampi	53	89	1	1	0	403	1	0	0	548	0	548	0
41/36	Anal Khunou	40	14	64	13	1	553	0	0	0	685	0	685	0
41/37	Paraolon	17	0	0	0	2	514	0	0	0	533	0	533	0
41/38	Chakpikarong	13	34	0	6	2	1020	7	0	0	1082	0	1082	0
41/39	Rungchang	37	136	0	5	0	643	2	0	0	823	0	823	0
41/40	Salluk(A)	137	94	1	35	3	400	1	1	0	672	0	672	0
41/41	Salluk(B)	74	16	2	7	1	590	4	1	0	695	0	695	0
41/42	Longja	510	3	2	2	2	0	0	0	1	520	0	520	0
41/43	Teiyang	470	0	0	51	0	0	0	0	1	522	0	522	0
41/44	Gobok	90	113	0	5	1	116	2	0	0	327	0	327	0
41/45	Khubung Khullen	36	1	0	0	1	385	1	0	0	424	0	424	0
41/46	Paldai	922	2	3	7	2	0	1	1	3	941	0	941	0
41/47	Molphei	849	1	0	1	0	0	1	3	0	855	0	855	0
41/48	Mombi	274	0	0	0	0	0	0	0	0	274	0	274	0
41/49	Khangbarol	308	1	0	0	0	0	0	0	0	309	0	309	0
41/50	Lamphei	278	0	0	0	0	0	0	0	0	278	0	278	0
41/51	K Savompa	773	0	0	1	0	0	0	0	0	774	0	774	0
41/52	Sajiktampak	965	1	1	0	0	0	0	0	0	967	0	967	0
41/53	Joupi	494	0	0	2	0	2	72	0	0	570	0	570	0
41/54	Changpol	1075	0	0	0	0	0	0	0	0	1075	0	1075	0
41/55	Khengjoi	898	2	0	54	0	0	0	0	0	954	0	954	0
41/56	Sehlon	285	0	0	2	0	0	0	0	3	290	0	290	0
41/57	Hengsi	344	1	39	0	0	0	0	0	0	384	0	384	0
41/58	Aisi	730	1	0	0	0	0	0	0	0	731	0	731	0
41/59	Molngat	481	0	0	0	0	0	0	1	0	482	0	482	0
41/60	Wayang	526	3	2	6	5	9	3	1	3	558	0	558	0
41/61	Yangoulen	756	0	0	0	0	0	0	0	0	756	0	756	0
41/62	Molcham	853	0	0	0	0	0	0	0	0	853	0	853	0
41/63	New Samtal	765	0	0	0	0	0	0	0	10	775	0	775	0
<b>Total votes polled</b>		<b>19888</b>	<b>1355</b>	<b>358</b>	<b>519</b>	<b>45</b>	<b>18633</b>	<b>217</b>	<b>15</b>	<b>29</b>	<b>41059</b>	<b>0</b>	<b>41059</b>	<b>0</b>

**ASSEMBLY SEGMENT WISE RESULT SHEET**

Name of Assembly Segment : **42 - TENGNOUPAL (ST)** Total No. of Electors in Assembly Segment : **48323**

Serial no. of polling station	Name of Polling Stations	No. of valid votes cast in favour of									Total No. of valid votes	No. of rejected votes	Total	No. of tendered votes
		Thangso Baite (INC)	D. Loli Adanee (BJP)	L. B. Sona (NCP)	M. Yamkhongam Haokip (RJD)	Thangkhingin (LJSP)	Mani Charenamei (PDA)	Velley Rose Hungyo (IND)	Mangshi (Rose Mangshi Haokip)(IND)	Lamlalmoi Gangte (IND)				
42/1	Tollen	283	3	0	2	0	7	0	4	0	299	0	299	0
42/2	Khoibu	684	10	0	0	0	2	0	0	0	696	0	696	0
42/3	Thamlai	200	19	49	7	8	511	12	0	1	807	0	807	0
42/4	Laiching Minou	87	2	0	0	1	748	1	0	0	839	0	839	0
42/5	Kangsim	137	19	3	13	0	732	4	0	1	909	0	909	0
42/6	Kangsang(A)	50	33	1	1	1	794	0	0	0	880	0	880	0
42/7	Kangsang(B)	8	0	0	0	3	739	3	0	0	753	0	753	0
42/8	Tuisimi	46	29	0	2	0	555	2	0	0	634	0	634	0
42/9	Maringphai	0	21	0	1	0	625	0	0	0	647	0	647	0
42/10	Saibol	9	9	0	2	1	980	0	0	0	1001	0	1001	0
42/11	Khulsaibung	81	12	3	3	11	246	7	2	2	367	0	367	0
42/12	Machi(A)	64	7	0	2	1	1001	4	0	1	1080	0	1080	0
42/13	Machi(B)	30	2	0	0	0	1044	3	4	0	1083	0	1083	0
42/14	Lamlong Khullen	145	14	1	1	0	653	4	1	1	820	0	820	0
42/15	Langol(A)	443	10	0	10	0	86	2	4	3	558	0	558	0
42/16	Langol(B)	514	8	2	8	1	80	1	5	0	619	0	619	0
42/17	Khunbi	138	37	2	17	12	106	6	2	16	336	0	336	0
42/18	Kangoi	142	6	0	2	1	607	2	0	0	760	0	760	0
42/19	Kangoi Khuningsi	207	38	4	10	2	368	5	1	0	635	0	635	0
42/20	Sita	1105	0	0	0	1	0	0	1	1	1108	0	1108	0
42/21	Khudei Khullen	40	3	0	0	1	802	2	1	0	849	0	849	0
42/22	Aimol Khullen	608	49	106	5	0	69	1	2	2	842	0	842	0
42/23	Aimol Chingnunghut Part-I	582	71	52	3	0	257	0	2	1	968	0	968	0
42/24	Aimol Chingnunghut Part-II	723	60	84	44	0	2	1	2	0	916	0	916	0
42/25	Phunal Sambum	69	0	0	0	0	529	0	0	0	598	0	598	0
42/26	Khudei Khunou	358	5	1	2	1	297	1	0	0	665	0	665	0
42/27	Purum Tampak	247	23	2	21	1	273	3	0	0	570	0	570	0
	<b>Sub-Total:</b>	<b>7000</b>	<b>490</b>	<b>310</b>	<b>156</b>	<b>46</b>	<b>12113</b>	<b>64</b>	<b>31</b>	<b>29</b>	<b>20239</b>	<b>0</b>	<b>20239</b>	<b>0</b>

Contd..

*Statistical Report on 15th Lok Sabha Election, 2009 in Manipur*

Name of Assembly Segment : 42-TENGNUPAL (ST)														
	<b>Brought forward</b>	<b>7000</b>	<b>490</b>	<b>310</b>	<b>156</b>	<b>46</b>	<b>12113</b>	<b>64</b>	<b>31</b>	<b>29</b>	<b>20239</b>	<b>0</b>	<b>20239</b>	<b>0</b>
42/28	Komlathabi	23	11	33	1	1	982	2	2	0	1055	0	1055	0
42/29	Liwachangning	7	28	0	1	0	763	2	0	0	801	0	801	0
42/30	Saivom	635	0	0	0	0	0	0	0	0	635	0	635	0
42/31	Chellep	283	0	0	0	0	0	0	0	0	283	0	283	0
42/32	Rilram Centre	72	5	0	2	0	450	3	1	0	533	0	533	0
42/33	Kambang Khulen	168	7	0	1	2	575	6	0	5	764	0	764	0
42/34	Lamlong Khunou	274	64	1	22	4	357	14	2	0	738	0	738	0
42/35	Leibi	840	0	0	0	0	0	0	0	0	840	0	840	0
42/36	Tengnoupal	999	1	0	0	0	0	0	0	0	1000	0	1000	0
42/37	Khongkang	59	3	0	6	3	137	0	0	0	208	0	208	0
42/38	Angbrasu	121	0	0	4	0	225	0	0	0	350	0	350	0
42/39	Kwatha	555	25	1	0	0	0	0	2	1	584	0	584	0
42/40	Moreh-A(1)	1098	0	0	0	0	0	0	0	0	1098	0	1098	0
42/41	Moreh-A(2)	1105	0	0	0	0	0	0	0	0	1105	0	1105	0
42/42	Moreh W.No.II(A)	742	4	0	0	0	0	0	0	0	746	0	746	0
42/43	Moreh W.No.II(B)	588	0	1	0	0	1	0	0	0	590	0	590	0
42/44	Moreh W.No.II(C)	653	2	1	0	0	1	0	0	0	657	0	657	0
42/45	Moreh W.No.II(D)	674	1	1	0	0	1	0	0	0	677	0	677	0
42/46	Moreh W.No.III(A)	617	1	0	1	0	0	0	0	0	619	0	619	0
42/47	Moreh W.No.III(B)	643	2	0	0	0	0	0	0	0	645	0	645	0
42/48	Moreh-D	522	11	1	1	1	0	0	2	2	540	0	540	0
42/49	Moreh-E Part-I	529	3	0	0	0	0	0	0	0	532	0	532	0
42/50	Moreh-E Part-II	770	2	0	0	0	0	0	0	0	772	0	772	0
42/51	Moreh-F	495	24	16	3	1	1	0	3	1	544	0	544	0
42/52	Moreh-G Part-I	917	0	0	0	0	0	0	0	0	917	0	917	0
42/53	Moreh-G Part-I(A)	902	0	0	1	0	0	0	1	0	904	0	904	0
42/54	Moreh W.No. VII(A)	864	0	0	0	0	1	0	1	1	867	0	867	0
42/55	Moreh W.No. VII(B)	316	0	0	0	0	0	0	0	0	316	0	316	0
42/56	Moreh-H	1017	1	1	1	0	0	0	0	0	1020	0	1020	0
42/57	Moreh-I(Part-I)	1079	0	0	0	1	0	0	0	0	1080	0	1080	0
42/58	Moreh-I(Part-IA)	1016	0	0	0	0	0	0	0	1	1017	0	1017	0
42/59	T Bongmol	1369	0	0	0	0	0	0	0	1	1370	0	1370	0
	<b>Total votes polled</b>	<b>26952</b>	<b>685</b>	<b>366</b>	<b>200</b>	<b>59</b>	<b>15607</b>	<b>91</b>	<b>45</b>	<b>41</b>	<b>44046</b>	<b>0</b>	<b>44046</b>	<b>0</b>



**ASSEMBLY SEGMENT WISE RESULT SHEET**

Name of Assembly Segment : 43 - PHUNGYAR (ST)

Total No. of Electors in Assembly Constituency Segment : 26964

Serial no. of polling station	Name of Polling Stations	No. of valid votes cast in favour of										Total No. of valid votes	No. of rejected votes	Total	No. of tendered votes
		Thangso Baite (INC)	D. Loli Adanee (BJP)	L. B. Sona (NCP)	M. Yamkhongam Haokip (RJD)	Thangkhangin (LJSP)	Mani Charenamei (PDA)	Velley Rose Hungyo (IND)	Mangshi (Rose Mangshi Haokip)(IND)	Lamlalmoi Gangte (IND)					
43/1	Leishi	28	166	0	12	1	84	76	1	0	368	0	368	0	
43/2	Hundung Goda	31	78	1	21	1	179	3	5	0	319	0	319	0	
43/3	Phalang	15	67	0	6	1	119	2	4	0	214	0	214	0	
43/4	Lungphu	9	9	0	0	0	422	0	0	0	440	0	440	0	
43/5	Marou	37	28	0	17	5	266	37	3	0	393	0	393	0	
43/6	Thawai (T)	37	51	0	2	0	460	68	0	0	618	0	618	0	
43/7	Sikibung (T)	116	13	1	1	3	238	27	0	3	402	0	402	0	
43/8	Leinangching	87	40	2	14	4	258	10	3	2	420	0	420	0	
43/9	Loutei Riha (T)	18	64	0	29	0	425	21	0	0	557	0	557	0	
43/10	Chadong (T)	34	146	1	6	1	298	36	2	0	524	0	524	0	
43/11	Lamlai Khullen	54	158	0	0	0	241	20	4	0	477	0	477	0	
43/12	Nongdam(T)	56	205	1	9	0	483	54	0	0	808	0	808	0	
43/13	Tangkhuil Hundung	36	203	1	0	1	385	8	0	0	634	0	634	0	
43/14	Shingkap	8	9	2	1	2	413	2	1	1	439	0	439	0	
43/15	Chongdan	5	39	0	2	2	298	5	0	0	351	0	351	0	
43/16	Ashang Khullen	52	32	0	0	0	62	79	1	0	226	0	226	0	
43/17	Phungyar	33	75	0	5	5	473	8	0	0	599	0	599	0	
43/18	Loushing	60	24	1	5	0	249	5	2	1	347	0	347	0	
43/19	Tusom	16	43	1	1	1	262	16	0	0	340	0	340	0	
43/20	Ngapurum	83	51	0	0	0	211	6	0	0	351	0	351	0	
43/21	Nongman	12	6	0	0	0	144	109	0	1	272	0	272	0	
43/22	Sorde	22	18	0	1	1	38	217	1	0	298	0	298	0	
43/23	Sorbung	18	36	0	4	2	327	67	1	0	455	0	455	0	
43/24	Meiring	26	113	0	4	0	262	147	0	7	559	0	559	0	
43/25	Kasom Khullen	245	181	0	9	1	358	41	1	1	837	0	837	0	
43/26	Mawai	2	113	0	3	0	165	85	2	0	370	0	370	0	
43/27	Khunthak	76	111	2	6	0	217	47	6	0	465	0	465	0	
	<b>Sub-Total :</b>	<b>1216</b>	<b>2079</b>	<b>13</b>	<b>158</b>	<b>31</b>	<b>7337</b>	<b>1196</b>	<b>37</b>	<b>16</b>	<b>12083</b>	<b>0</b>	<b>12083</b>	<b>0</b>	

Contd..

*Statistical Report on 15th Lok Sabha Election, 2009 in Manipur*

Name of Assembly Segment : 43 - PHUNGYAR (ST)														
	<b>Brought forward</b>	<b>1216</b>	<b>2079</b>	<b>13</b>	<b>158</b>	<b>31</b>	<b>7337</b>	<b>1196</b>	<b>37</b>	<b>16</b>	<b>12083</b>	<b>0</b>	<b>12083</b>	<b>0</b>
43/28	Lairam Khullen	62	71	0	3	1	238	21	0	0	396	0	396	0
43/29	Khoiripok	13	398	1	1	0	311	28	0	0	752	0	752	0
43/30	K. Leihaoram	122	17	0	2	0	330	5	0	0	476	0	476	0
43/31	Nambashi Khullen	51	113	0	3	0	493	17	0	1	678	0	678	0
43/32	Nambashi Khunou	14	56	0	0	1	186	33	0	0	290	0	290	0
43/33	Khonglo	22	44	0	3	1	258	92	0	0	420	0	420	0
43/34	Kangkum	15	41	0	16	1	206	9	5	1	294	0	294	0
43/35	K. Ashang Khullen Aze	29	79	0	20	1	88	11	0	1	229	0	229	0
43/36	Kangpat	44	126	0	14	1	142	17	1	2	347	0	347	0
43/37	Nambisha	82	89	0	10	1	167	6	2	0	357	0	357	0
43/38	Aishi	378	8	0	2	0	10	20	6	1	425	0	425	0
43/39	Kongkan	60	2	0	4	0	280	1	0	1	348	0	348	0
43/40	Phaikoh	184	6	1	0	0	1	3	0	0	195	0	195	0
43/41	Bungpa KN	84	54	0	9	0	56	3	0	0	206	0	206	0
43/42	Grihang	36	46	0	5	0	382	3	0	0	472	0	472	0
43/43	Ningchou	38	134	1	4	0	46	0	0		223	0	223	0
43/44	Kamjong	163	218	3	24	2	222	25	2	0	659	0	659	0
43/45	Chassad	357	4	1	2	0	18	0	0	1	383	0	383	0
43/46	Ningthi	29	97	0	1	0	197	75	0	0	399	0	399	0
43/47	Hangkaw	53	9	0	1	0	168	54	1	0	286	0	286	0
43/48	Maku (T)	56	74	0	0	0	240	13	0	0	383	0	383	0
43/49	Shingcha	29	46	0	6	1	128	18	0	0	228	0	228	0
43/50	Changa	11	127	0	0	0	22	41	0	0	201	0	201	0
43/51	Chahong Khullen	4	133	1	1	0	146	16	0	1	302	0	302	0
43/52	Chatric Khullen	13	5	0	2	0	267	104	0	0	391	0	391	0
43/53	Chatric Khunou	80	92	0	1	0	197	4	1	0	375	0	375	0
43/54	Maokot	106	2	0	1	0	48	0	43	0	200	0	200	0
43/55	Chamu	135	28	0	0	0	234	1	0	2	400	0	400	0
43/56	Kachouphung(K)	37	1	1	0	0	105	4	2	0	150	0	150	0
	<b>Total votes polled</b>	<b>3523</b>	<b>4199</b>	<b>22</b>	<b>293</b>	<b>41</b>	<b>12523</b>	<b>1820</b>	<b>100</b>	<b>27</b>	<b>22548</b>	<b>0</b>	<b>22548</b>	<b>0</b>

**ASSEMBLY SEGMENT WISE RESULT SHEET**

Name of Assembly Segment : **44 - UKHRUL** Total No. of Electors in Assembly Constituency Segment : **36158**

Serial no. of polling station	Name of Polling Stations	No. of valid votes cast in favour of									Total No. of valid votes	No. of rejected votes	Total	No. of tendered votes
		Thangso Baite (INC)	D. Loli Adanee (BJP)	L. B. Sona (NCP)	M. Yamkhongam Haokip (RJD)	Thangkhangin (LJSP)	Mani Charenamei (PDA)	Velley Rose Hungyo (IND)	Mangshi (Rose Mangshi Haokip)(IND)	Lamlalmoi Gangte (IND)				
44/1	Leisan	12	71	0	1	1	341	94	0	0	520	0	520	0
44/2	Sanakeithel	4	69	0	5	0	878	3	0	0	959	0	959	0
44/3	Mollen Kamsei	524	42	0	0	0	4	1	1	1	573	0	573	0
44/4	Mullam	265	1	0	0	0	3	1	0	0	270	0	270	0
44/5	Molnom	481	0	0	1	0	5	0	1	1	489	0	489	0
44/6	New Canaan	107	241	2	40	8	433	6	6	15	858	0	858	0
44/7	Mongkot	582	111	0	10	12	104	8	0	0	827	0	827	0
44/8	Shangkai	386	0	1	2	0	0	0	3	0	392	0	392	0
44/9	T.M. Kasom	31	18	0	9	0	209	9	1	0	277	0	277	0
44/10	Yaolen	206	5	0	0	0	12	0	0	1	224	0	224	0
44/11	Tushen(A)	213	68	0	3	0	198	64	0	0	546	0	546	0
44/12	Tushen(B)	235	93	0	5	0	138	22	0	0	493	0	493	0
44/13	Tushen Chahong	66	34	0	0	0	206	14	0	0	320	0	320	0
44/14	Lambui	111	47	0	2	0	659	8	0	0	827	0	827	0
44/15	Shokvao Worrintang	3	3	0	0	0	272	9	0	0	287	0	287	0
44/16	Shangshak-A	46	210	0	5	0	241	71	1	1	575	0	575	0
44/17	Shangshak-B	349	27	0	10	1	186	58	0	1	632	0	632	0
44/18	Nungshang	10	65	0	14	2	520	32	1	0	644	0	644	0
44/19	Seikhor	123	119	0	10	0	84	31	0	0	367	0	367	0
44/20	Pharung Shimtang	21	303	2	3	1	173	8	1	0	512	0	512	0
44/21	Lamlang	10	6	0	4	2	530	1	0	0	553	0	553	0
44/22	Nungou	40	76	1	3	0	65	4	0	2	191	0	191	0
44/23	Hundung Dungrei-A	1	450	1	3	2	571	5	0	0	1033	0	1033	0
44/24	Hundung Dongrei-B	25	63	0	6	0	752	7	2	0	855	0	855	0
44/25	Hundung Kaziphung -(C-I)	10	75	3	5	3	339	1	0	1	437	0	437	0
	<b>Sub-Total :</b>	<b>3861</b>	<b>2197</b>	<b>10</b>	<b>141</b>	<b>32</b>	<b>6923</b>	<b>457</b>	<b>17</b>	<b>23</b>	<b>13661</b>	<b>0</b>	<b>13661</b>	<b>0</b>

Contd..

*Statistical Report on 15th Lok Sabha Election, 2009 in Manipur*

Name of Assembly Segment : 44 - UKHRUL (ST)														
	<b>Brought forward</b>	<b>3861</b>	<b>2197</b>	<b>10</b>	<b>141</b>	<b>32</b>	<b>6923</b>	<b>457</b>	<b>17</b>	<b>23</b>	<b>13661</b>	<b>0</b>	<b>13661</b>	<b>0</b>
44/26	Hundung(C-II)	24	57	0	4	2	359	4	1	0	451	0	451	0
44/27	Ukhrul-A	45	71	1	28	0	387	6	0	0	538	0	538	0
44/28	Awongtang	70	117	2	18	0	293	22	1	0	523	0	523	0
44/29	Ukhrul-B	52	110	4	23	0	631	12	1	1	834	0	834	0
44/30	Ukhrul-C	68	269	6	34	2	416	19	3	0	817	0	817	0
44/31	Ukhrul-D	63	177	2	23	0	390	25	1	0	681	0	681	0
44/32	Ukhrul-E(Part-1)	25	104	1	14	1	430	20	1	0	596	0	596	0
44/33	Ukhrul-E(Part-2)	67	82	1	12	0	379	12	0	0	553	0	553	0
44/34	Ukhrul-E(Part-3)	167	140	1	17	1	388	17	2	0	733	0	733	0
44/35	Ukhrul-E(Part-4)	89	119	0	22	2	681	12	0	1	926	0	926	0
44/36	Ukhrul-F	152	190	2	14	3	642	7	3	3	1016	0	1016	0
44/37	Ukhrul-G	53	484	0	13	0	284	5	6	3	848	0	848	0
44/38	Khangkhui Khullen	22	93	0	1	2	271	2	0	0	391	0	391	0
44/39	Khangkhui Khunou	15	69	1	0	0	294	1	0	0	380	0	380	0
44/40	Nungshong Khullen	27	79	1	3	1	362	2	0	0	475	0	475	0
44/41	Mapum	78	122	0	1	0	105	22	0	1	329	0	329	0
44/42	Chingsui	10	73	1	3	3	211	3	1	0	305	0	305	0
44/43	Rongshak	14	80	0	4	2	81	19	1	0	201	0	201	0
44/44	Choithar	108	180	0	10	0	174	36	1	1	510	0	510	0
44/45	Pushing	18	134	0	9	0	211	91	2	0	465	0	465	0
44/46	Shiroi	73	112	3	0	0	414	5	0	0	607	0	607	0
44/47	Langdang	124	92	0	1	1	238	4	0	0	460	0	460	0
44/48	Lunghar-A	39	370	2	4	0	84	3	1	1	504	0	504	0
44/49	Lunghar-B	9	531	16	3	0	37	1	4	0	601	0	601	0
44/50	Khamasom	81	159	163	7	2	408	5	2	2	829	0	829	0
44/51	K. Wallely	11	191	97	4	0	209	23	0	0	535	0	535	0
44/52	Khamasom Phungthar	6	44	106	8	2	114	10	1	1	292	0	292	0
44/53	Sihai Khunou	38	62	65	9	0	87	9	1	0	271	0	271	0
44/54	Sihai Khullen	16	25	13	3	1	347	6	0	0	411	0	411	0
44/55	Khayang	38	42	12	0	0	108	0	0	2	202	0	202	0
	<b>Total votes polled</b>	<b>5463</b>	<b>6575</b>	<b>510</b>	<b>433</b>	<b>57</b>	<b>15958</b>	<b>860</b>	<b>50</b>	<b>39</b>	<b>29945</b>	<b>0</b>	<b>29945</b>	<b>0</b>

**ASSEMBLY SEGMENT WISE RESULT SHEET**

Name of Assembly Segment : **45 - CHINGAI (ST)** Total No. of Electors in Assembly Constituency Segment : **37873**

Serial no. of polling station	Name of Polling Stations	No. of valid votes cast in favour of									Total No. of valid votes	No. of rejected votes	Total	No. of tendered votes
		Thangso Baite (INC)	D. Loli Adanee (BJP)	L. B. Sona (NCP)	M. Yamkhongam Haokip (RJD)	Thangkhangin (LJSP)	Mani Charenamei (PDA)	Velley Rose Hungyo (IND)	Mangshi (Rose Mangshi Haokip)(IND)	Lamlalmoi Gangte (IND)				
45/1	Jessami-A	10	157	1	2	0	439	4	0	0	613	0	613	0
45/2	Jessami-B	25	74	5	0	2	624	6	0	0	736	0	736	0
45/3	Soraphung	6	367	0	13	1	80	4	2	2	475	0	475	0
45/4	Chingjaroi Christian	489	278	4	5	2	154	8	1	1	942	0	942	0
45/5	Chingjaroi Khunou	22	158	0	2	0	71	0	0	0	253	0	253	0
45/6	Chingjaroi Khullen(A)	16	4	0	0	0	590	0	0	0	610	0	610	0
45/7	Chingjaroi Khullen(B)	12	13	0	0	0	447	0	0	0	472	0	472	0
45/8	Kharasom	0	8	2	0	0	870	1	1	0	882	0	882	0
45/9	Kharasom Lacho	0	48	3	0	1	261	3	0	0	316	0	316	0
45/10	Namrei	152	38	55	16	0	240	7	1	0	509	0	509	0
45/11	Chingai	44	126	5	0	0	630	3	0	0	808	0	808	0
45/12	Huishu	207	136	61	0	0	284	38	0	0	726	0	726	0
45/13	Khamasom Phungrei	7	59	53	1	2	151	24	1	2	300	0	300	0
45/14	Poi	119	243	1	0	0	642	1	1	0	1007	0	1007	0
45/15	New Tusom	13	107	0	0	2	922	10	0	0	1054	0	1054	0
45/16	Tusom C.V.	1	2	0	2	0	426	1	0	0	432	0	432	0
45/17	Wahong	18	131	0	0	1	130	2	24	0	306	0	306	0
45/18	Kuingai	16	176	0	1	0	258	0	1	0	452	0	452	0
45/19	Kalhang	29	116	0	1	2	394	1	0	0	543	0	543	0
45/20	Kuirei	24	208	0	0	0	201	12	0	0	445	0	445	0
45/21	Marem Khullen	64	326	76	1	0	144	10	0	0	621	0	621	0
45/22	Paoyi-A	55	209	0	7	0	251	1	0	0	523	0	523	0
45/23	Paoyi-B	51	147	2	16	0	119	0	0	0	335	0	335	0
45/24	Nungbi Khullen	58	178	0	0	5	664	8	0	1	914	0	914	0
	<b>Sub-Total :</b>	<b>1438</b>	<b>3309</b>	<b>268</b>	<b>67</b>	<b>18</b>	<b>8992</b>	<b>144</b>	<b>32</b>	<b>6</b>	<b>14274</b>	<b>0</b>	<b>14274</b>	<b>0</b>

Contd..

*Statistical Report on 15th Lok Sabha Election, 2009 in Manipur*

Name of Assembly Segment : <b>45 - CHINGAI (ST)</b>														
	<b>Brought forward</b>	<b>1438</b>	<b>3309</b>	<b>268</b>	<b>67</b>	<b>18</b>	<b>8992</b>	<b>144</b>	<b>32</b>	<b>6</b>	<b>14274</b>	<b>0</b>	<b>14274</b>	<b>0</b>
45/25	Nungbi Kachui	37	144	1	2	0	755	6	0	0	945	0	945	0
45/26	Paocham-A	71	283	0	4	3	463	5	1	0	830	0	830	0
45/27	Paocham-B	147	234	6	0	1	388	7	0	0	783	0	783	0
45/28	Huime	52	3	0	1	2	714	2	1	0	775	0	775	0
45/29	Tolloi-A	111	56	1	2	0	128	3	0	0	301	0	301	0
45/30	Tolloi-B	117	61	1	4	2	199	0	0	0	384	0	384	0
45/31	Tolloi-C-(I)	173	22	0	9	0	197	1	0	0	402	0	402	0
45/32	Tolloi - C-(II)	139	169	0	13	0	155	4	0	0	480	0	480	0
45/33	Kachai-A	96	55	0	6	2	557	0	0	0	716	0	716	0
45/34	Kachai-B	86	17	21	6	0	503	2	0	0	635	0	635	0
45/35	Tora	0	12	0	2	2	788	5	0	0	809	0	809	0
45/36	Kachai Phungthar	155	102	0	4	1	282	9	0	0	553	0	553	0
45/37	Maichon	0	0	0	0	0	361	0	0	0	361	0	361	0
45/38	Somdal-(A-I)	1	0	0	0	0	572	0	0	0	573	0	573	0
45/39	Somdal-(A-II)	0	0	0	0	0	485	0	0	0	485	0	485	0
45/40	Somdal-B	0	0	0	0	0	910	0	0	0	910	0	910	0
45/41	Phadang-A	87	116	0	7	1	347	3	0	1	562	0	562	0
45/42	Phadang-B	6	37	0	12	1	699	3	1	0	759	0	759	0
45/43	Tuinem-(A-I)	25	12	0	1	0	504	1	0	0	543	0	543	0
45/44	Tuinem-(A-II)	12	16	1	0	0	515	6	0	0	550	0	550	0
45/45	Tuinem-B	58	34	1	0	1	394	23	0	0	511	0	511	0
45/46	Tuinem-C	36	19	0	0	1	485	0	0	0	541	0	541	0
45/47	Sirarakhong	119	47	0	3	0	559	5	0	0	733	0	733	0
45/48	Ringui	156	19	1	8	0	822	3	2	0	1011	0	1011	0
45/49	Ringui Ramhon	16	34	1	0	1	85	0	0	0	137	0	137	0
45/50	Ngaimu-A	10	6	0	0	0	502	2	0	0	520	0	520	0
45/51	Ngaimu-B	11	4	0	0	0	461	7	0	0	483	0	483	0
45/52	Huining-A	123	82	1	2	0	227	6	3	0	444	0	444	0
45/53	Huining-B	92	128	0	4	3	145	1	0	1	374	0	374	0
	<b>Total votes polled</b>	<b>3374</b>	<b>5021</b>	<b>303</b>	<b>157</b>	<b>39</b>	<b>22194</b>	<b>248</b>	<b>40</b>	<b>8</b>	<b>31384</b>	<b>0</b>	<b>31384</b>	<b>0</b>

**ASSEMBLY SEGMENT WISE RESULT SHEET**

Name of Assembly Segment : **46 - SAIKUL (ST)**

No. of Electors in Assembly Constituency/Segment : **35109**

Serial no. of polling station	Name of Polling Stations	No. of valid votes cast in favour of									Total No. of valid votes	No. of rejected votes	Total	No. of tendered votes
		Thangso Baite (INC)	D. Loli Adanee (BJP)	L. B. Sona (NCP)	M. Yamkhongam Haokip (RJD)	Thangkhangin (LJSP)	Mani Charenamei (PDA)	Velley Rose Hungyo (IND)	Mangshi (Rose Mangshi Haokip)(IND)	Lamlalmoi Gangte (IND)				
46/1	Ichailamlan	746	0	1	0	0	0	0	1	0	748	0	748	0
46/2	Khouchabung	345	1	6	1	0	0	0	0	0	353	0	353	0
46/3	Molkon	895	5	0	0	0	0	0	0	0	900	0	900	0
46/4	Pangjang	474	0	1	0	0	1	0	1	0	477	0	477	0
46/5	Molkon	984	0	0	0	0	6	0	0	1	991	0	991	0
46/6	Saikul	810	0	0	0	0	2	0	0	0	812	0	812	0
46/7	Saikul Bazar	845	0	1	0	0	0	0	0	0	846	0	846	0
46/8	New Saikul	573	1	2	2	0	2	0	1	0	581	0	581	0
46/9	Thangtong-A	604	4	0	0	1	0	0	1	0	610	0	610	0
46/10	Thangtong-B	545	1	0	0	0	0	0	0	0	546	0	546	0
46/11	Saijang	264	1	1	0	0	0	0	1	0	267	0	267	0
46/12	Lhungjang	718	1	2	0	0	1	0	0	0	722	0	722	0
46/13	Chaljang	707	1	3	2	1	1	1	1	1	718	0	718	0
46/14	Thangal Surung	483	0	1	0	0	19	1	1	0	505	0	505	0
46/15	Ekou Mulam	730	1	0	0	0	0	0	0	0	731	0	731	0
46/16	Yongba Langkhong	706	0	0	1	1	0	0	1	0	709	0	709	0
46/17	Luwangshengol	652	0	6	0	3	10	0	0	0	671	0	671	0
46/18	Mapao Christian	34	1	12	0	1	493	8	0	0	549	0	549	0
46/19	Sinam Kom	156	0	3	0	0	240	1	0	0	400	0	400	0
46/20	Khongnangpokpi	308	15	37	11	0	177	29	1	1	579	0	579	0
46/21	Purum Likli	500	2	1	1	1	2	1	1	1	510	0	510	0
46/22	Wakonphai	676	0	0	1	1	0	0	1	1	680	0	680	0
46/23	Purum Likli	492	0	0	0	1	1	0	1	0	495	0	495	0
46/24	Maojang	626	0	0	0	0	0	0	0	0	626	0	626	0
	<b>Sub-Total :</b>	<b>13873</b>	<b>34</b>	<b>77</b>	<b>19</b>	<b>10</b>	<b>955</b>	<b>41</b>	<b>12</b>	<b>5</b>	<b>15026</b>	<b>0</b>	<b>15026</b>	<b>0</b>

Contd..

*Statistical Report on 15th Lok Sabha Election, 2009 in Manipur*

Name of Assembly Segment : **46 - SAIKUL (ST)**

	<b>Brought forward</b>	<b>13873</b>	<b>34</b>	<b>77</b>	<b>19</b>	<b>10</b>	<b>955</b>	<b>41</b>	<b>12</b>	<b>5</b>	<b>15026</b>	<b>0</b>	<b>15026</b>	<b>0</b>
46/25	Ng. Phainom	783	0	0	0	0	0	0	0	0	783	0	783	0
46/26	Utonglong	601	1	3	0	0	2	0	0	0	607	0	607	0
46/27	Belei	715	0	2	0	0	10	0	0	0	727	0	727	0
46/28	Khamenlok	925	0	2	0	0	2	0	0	0	929	0	929	0
46/29	Khongban Tangkhul	45	9	0	0	0	223	8	0	0	285	0	285	0
46/30	Chingdai Khullen	925	1	0	0	0	0	0	0	0	926	0	926	0
46/31	Tingpibung	816	1	1	1	0	0	0	2	0	821	0	821	0
46/32	Khongban Kuki	976	1	2	1	1	1	1	1	1	985	0	985	0
46/33	Khongban Kuki	456	0	0	0	0	0	0	0	0	456	0	456	0
46/34	Wunghon	7	20	0	2	0	331	5	0	0	365	0	365	0
46/35	Silent	22	199	35	32	0	370	54	10	0	722	0	722	0
46/36	Laikoiching	88	312	59	28	0	307	40	0	0	834	0	834	0
46/37	Changningpokpi	762	1	13	0	0	19	0	0	0	795	0	795	0
46/38	Island	1	37	4	0	0	717	22	0	0	781	0	781	0
46/39	Kamuching	410	0	3	0	0	5	0	1	0	419	0	419	0
46/40	Kamukoireng	658	0	5	0	6	25	0	0	0	694	0	694	0
46/41	Maphou Kuki	496	0	0	0	0	0	0	0	0	496	0	496	0
46/42	Kamusaichang	913	0	0	2	0	0	0	2	1	918	0	918	0
46/43	Keihao Tangkhul	100	11	0	0	0	281	0	0	0	392	0	392	0
46/44	Lower Bongbal	908	0	0	0	0	3	0	0	0	911	0	911	0
46/45	Salam Patong	494	1	1	0	0	2	1	2	1	502	0	502	0
46/46	Heinganglok	114	3	42	11	1	314	14	1	0	500	0	500	0
46/47	Phawoibi	789	2	17	2	0	5	0	0	0	815	0	815	0
46/48	Somrei	77	467	7	11	0	37	99	3	1	702	0	702	0
46/49	Songjang Mongjang	761	0	0	0	0	1	0	0	0	762	0	762	0
46/50	Urangpat	801	0	0	0	0	0	0	0	0	801	0	801	0
	<b>Total votes polled</b>	<b>27516</b>	<b>1100</b>	<b>273</b>	<b>109</b>	<b>18</b>	<b>3610</b>	<b>285</b>	<b>34</b>	<b>9</b>	<b>32954</b>	<b>0</b>	<b>32954</b>	<b>0</b>



**ASSEMBLY SEGMENT WISE RESULT SHEET**

Name of Assembly Segment : 47 - KARONG (ST)

Total No. of Electors in Assembly Constituency : 48718

Serial no. of polling station	Name of Polling Stations	No. of valid votes cast in favour of									Total No. of valid votes	No. of rejected votes	Total	No. of tendered votes
		Thangso Baite (INC)	D. Loli Adanee (BJP)	L. B. Sona (NCP)	M. Yamkhongam Haokip (RJD)	Thangkhangin (LJSP)	Mani Charenamei (PDA)	Velley Rose Hungyo (IND)	Mangshi (Rose Mangshi Haokip)(IND)	Lamlalmoi Gangte (IND)				
47/1	Koide (A)	9	37	0	0	0	12	0	0	0	58	0	58	0
47/2	Koide (B)	14	67	0	0	0	7	1	0	0	89	0	89	0
47/3	Koide (C)	2	3	0	1	0	4	0	0	0	10	0	10	0
47/4	Koide (D)	6	4	0	0	0	3	0	0	0	13	0	13	0
47/5	Maiba (A)	426	108	0	0	0	240	6	0	0	780	0	780	0
47/6	Maiba (B)	200	240	1	0	0	291	18	0	0	750	0	750	0
47/7	Phuba Khuman (A-1)	0	8	0	0	0	656	1	0	0	665	0	665	0
47/8	Phuba Khuman (A-2)	2	3	0	2	1	641	1	0	0	650	0	650	0
47/9	Phuba Khuman (B)	0	8	1	0	0	917	4	0	0	930	0	930	0
47/10	Phuba Khuman ( C )	0	31	0	1	2	564	0	0	0	598	0	598	0
47/11	Phuba Khuman (C-II)	0	18	0	0	2	589	3	0	0	612	0	612	0
47/12	Phuba Thapham (A)	0	91	0	0	0	614	0	0	0	705	0	705	0
47/13	Phuba Thapham (B)	4	233	0	0	0	434	1	0	0	672	0	672	0
47/14	Phuba Thapham©	7	206	1	0	1	477	3	0	0	695	0	695	0
47/15	Phaibung Khullen (A)	416	227	1	1	0	185	2	0	1	833	0	833	0
47/16	Phaibung Khullen (B)	512	276	4	4	1	158	0	2	0	957	0	957	0
47/17	Phaibung Khullen (C)	148	660	1	2	0	91	0	0	0	902	0	902	0
47/18	Phaibung Khunou	382	160	1	1	1	171	1	0	0	717	0	717	0
47/19	Lower Phaibung	97	278	0	0	0	156	0	0	0	531	0	531	0
47/20	Lakhamei (A)	144	615	1	2	1	133	2	1	1	900	0	900	0
47/21	Lakhamei (B)	211	533	2	2	4	250	5	1	1	1009	0	1009	0
47/22	Purul Atongba (A)	631	29	0	0	0	2	0	0	0	662	0	662	0
47/23	Purul Atongba (B)	528	27	0	0	0	69	0	0	0	624	0	624	0
47/24	Purul Atongba (C )	235	19	0	0	1	377	0	0	0	632	0	632	0
47/25	Purul Atongba (C)	701	12	0	0	0	0	0	0	0	713	0	713	0
47/26	Purul Akutpa (A)	782	51	0	0	0	15	0	0	1	849	0	849	0
47/27	Purul Akutpa (B)	134	3	0	0	0	788	1	0	0	926	0	926	0
47/28	Purul Akutpa (C)	760	63	0	2	0	45	2	0	0	872	0	872	0
47/29	Oinam (A-I)	0	21	0	1	0	481	0	1	0	504	0	504	0
	<b>Sub-Total :</b>	<b>6351</b>	<b>4031</b>	<b>13</b>	<b>19</b>	<b>14</b>	<b>8370</b>	<b>51</b>	<b>5</b>	<b>4</b>	<b>18858</b>	<b>0</b>	<b>18858</b>	<b>0</b>

Contd..

*Statistical Report on 15th Lok Sabha Election, 2009 in Manipur*

Name of Assembly Segment : 47 - KARONG (ST)														
	<b>Brought forward</b>	<b>6351</b>	<b>4031</b>	<b>13</b>	<b>19</b>	<b>14</b>	<b>8370</b>	<b>51</b>	<b>5</b>	<b>4</b>	<b>18858</b>	<b>0</b>	<b>18858</b>	<b>0</b>
47/30	Oinam (A-II)	0	8	0	1	2	530	3	0	0	544	0	544	0
47/31	Oinam (B-I)	0	72	0	2	1	500	4	0	0	579	0	579	0
47/32	Oinam (B-II)	0	53	0	1	0	549	3	1	0	607	0	607	0
47/33	Kodom Khullen	14	144	0	0	0	525	2	0	0	685	0	685	0
47/34	Kodom Khavii	20	207	0	1	0	299	1	0	0	528	0	528	0
47/35	Sirong	40	470	0	0	0	10	0	0	0	520	0	520	0
47/36	Ngari Khullen	25	595	1	2	0	57	0	0	0	680	0	680	0
47/37	Ngari Lishang	16	37	0	2	0	596	1	1	4	657	0	657	0
47/38	Ngari Raidilumei	238	312	1	5	0	88	2	0	0	646	0	646	0
47/39	Thiwa	108	72	1	4	1	362	1	2	3	554	0	554	0
47/40	Khongdei Khuman	95	371	1	3	0	345	3	0	0	818	0	818	0
47/41	Khongdei Shimpfung/Ngawar	0	0	0	0	0	809	0	0	0	809	0	809	0
47/42	Ngamju	0	13	0	0	1	495	0	0	0	509	0	509	0
47/43	Thingba Khullen (A)	144	169	0	0	0	458	3	0	0	774	0	774	0
47/44	Thingba Khullen (B)	194	107	0	0	1	355	0	0	0	657	0	657	0
47/45	Keiye	138	188	0	1	1	70	0	0	0	398	0	398	0
47/46	Thingba Khunou (A)	50	759	0	0	0	50	0	0	0	859	0	859	0
47/47	Thingba Khunou (B)	50	576	0	0	0	50	0	0	0	676	0	676	0
47/48	Sadim	0	102	0	0	0	626	2	0	0	730	0	730	0
47/49	Karong (A)	8	627	0	0	0	0	0	0	0	635	0	635	0
47/50	Upper Khongnem	0	567	0	0	0	1	0	0	0	568	0	568	0
47/51	Karong (B)	3	231	0	0	0	0	0	0	0	234	0	234	0
47/52	Khabung	6	136	1	1	1	212	1	1	1	360	0	360	0
47/53	Senapati (A)	20	485	0	7	2	280	7	1	6	808	0	808	0
47/54	Senapati (B)	22	647	1	2	0	66	3	0	0	741	0	741	0
47/55	Senapati (B-1)	7	628	3	5	1	97	0	0	0	741	0	741	0
47/56	Thingsong Khullen	0	41	1	1	0	281	0	0	0	324	0	324	0
47/57	Thingsong Centre	1	33	0	0	0	223	0	0	0	257	0	257	0
47/58	Khamsom	4	370	1	1	0	58	7	0	0	441	0	441	0
47/59	Khamsom Makha	0	3	0	0	1	416	0	0	0	420	0	420	0
47/60	Ngatan	11	53	0	0	1	493	1	0	0	559	0	559	0
47/61	Sorbung	9	173	0	0	0	170	1	0	0	353	0	353	0
47/62	Gallan	861	0	0	0	0	2	0	2	0	865	0	865	0
47/63	Yangnoi	819	0	0	1	1	0	0	0	0	821	0	821	0
47/64	lhang Karong	730	1	1	1	1	0	0	1	1	736	0	736	0
	<b>Total votes polled</b>	<b>9984</b>	<b>12281</b>	<b>25</b>	<b>60</b>	<b>29</b>	<b>17443</b>	<b>96</b>	<b>14</b>	<b>19</b>	<b>39951</b>	<b>0</b>	<b>39951</b>	<b>0</b>

**ASSEMBLY SEGMENT WISE RESULT SHEET**

Name of Assembly Segment : **48 - MAO (ST)** Total No. of Electors in Assembly Constituency : **49389**

Serial no. of polling station	Name of Polling Stations	No. of valid votes cast in favour of									Total No. of valid votes	No. of rejected votes	Total	No. of tendered votes
		Thangso Baite (INC)	D. Loli Adanee (BJP)	L. B. Sona (NCP)	M. Yamkhongam Haokip (RJD)	Thangkhingin (LJSP)	Mani Charenamei (PDA)	Velley Rose Hungyo (IND)	Mangshi (Rose Mangshi Haokip)(IND)	Lamlalmoi Gangte (IND)				
48/1	Pudunamei (A)	0	349	0	0	0	294	1	1	0	645	0	645	0
48/2	Pudunamei (B)	1	248	0	17	0	453	1	0	0	720	0	720	0
48/3	Pudunamei (C)	5	288	0	1	0	486	1	0	0	781	0	781	0
48/4	Punanamei (A)	1	1132	0	0	0	0	0	0	0	1133	0	1133	0
48/5	Punanamei (B)	1	1019	0	0	0	0	0	0	0	1020	0	1020	0
48/6	Punanamei(C)	0	740	0	0	0	0	0	0	0	740	0	740	0
48/7	Robunamei	0	437	0	1	0	212	0	0	0	650	0	650	0
48/8	Robunamei (B)	0	389	1	21	0	194	0	0	0	605	0	605	0
48/9	Cahwainu	0	749	1	6	0	0	0	0	0	756	0	756	0
48/10	Kalinamei (A)	0	8	0	0	0	881	1	0	0	890	0	890	0
48/11	Kalinamei (B)	0	32	0	1	0	644	0	0	0	677	0	677	0
48/12	Kalinamei (C)	0	34	0	0	0	587	0	0	0	621	0	621	0
48/13	Kalinamei (C-II)	0	18	0	2	0	587	0	0	0	607	0	607	0
48/14	Songsong (A)	0	3	1	0	1	1228	0	0	0	1233	0	1233	0
48/15	Songsong (B)	0	10	0	0	2	1181	0	0	0	1193	0	1193	0
48/16	Songsong (C)	0	17	0	0	0	1116	2	0	0	1135	0	1135	0
48/17	Songsong (D)	1	2	0	1	0	1246	0	0	0	1250	0	1250	0
48/18	Sajouba (A)	4	490	1	0	1	69	1	0	0	566	0	566	0
48/19	Sajouba (B)	0	335	0	0	1	216	2	0	1	555	0	555	0
48/20	Sajouba (B)	13	716	2	1	1	165	1	1	1	901	0	901	0
48/21	Sajouba (C)	1	812	1	0	0	71	0	0	0	885	0	885	0
48/22	Makhel	0	955	0	0	0	22	0	0	0	977	0	977	0
48/23	Makhel Keibi(A)	0	11	0	0	0	666	2	0	0	679	0	679	0
48/24	Makhel Keibi(B)	0	186	0	0	1	493	0	0	0	680	0	680	0
48/25	Afii(A)	0	1	0	0	2	711	1	0	0	715	0	715	0
48/26	Afii(B)	0	1	0	0	0	749	1	0	0	751	0	751	0
48/27	Tabumei	2	746	1	0	1	61	0	0	0	811	0	811	0
48/28	Tungam Khullen (A)	0	24	0	1	1	816	2	0	0	844	0	844	0
	<b>Sub-Total :</b>	<b>29</b>	<b>9752</b>	<b>8</b>	<b>52</b>	<b>11</b>	<b>13148</b>	<b>16</b>	<b>2</b>	<b>2</b>	<b>23020</b>	<b>0</b>	<b>23020</b>	<b>0</b>

Contd..

Statistical Report on 15th Lok Sabha Election, 2009 in Manipur

Name of Assembly Segment : 48 - MAO (ST)

	<b>Brought forward</b>	<b>29</b>	<b>9752</b>	<b>8</b>	<b>52</b>	<b>11</b>	<b>13148</b>	<b>16</b>	<b>2</b>	<b>2</b>	<b>23020</b>	<b>0</b>	<b>23020</b>	<b>0</b>
48/29	Tungam Khullen (B)	1	7	5	1	1	882	4	0	0	901	0	901	0
48/30	Tungam Khullen (C)	0	64	0	1	7	829	2	0	0	903	0	903	0
48/31	Tungam Khullen (D)	0	17	0	1	4	904	5	0	0	931	0	931	0
48/32	Paomata Centre/Makufii(A)	4	420	0	3	0	240	1	3	0	671	0	671	0
48/33	Paomata / Makufii(B)	6	164	0	3	3	472	5	2	1	656	0	656	0
48/34	Saranamei (A)	2	899	0	0	0	0	0	0	0	901	0	901	0
48/35	Saranamei (B)	229	184	0	0	0	437	0	0	0	850	0	850	0
48/36	Khaikho	11	58	0	0	0	831	0	0	0	900	0	900	0
48/37	Tungjoy (A)	0	597	0	0	0	2	0	0	0	599	0	599	0
48/38	Tungjoy (A-1)	0	627	0	0	0	1	0	0	0	628	0	628	0
48/39	Tungjoy (B-I)	3	629	0	0	0	0	0	0	0	632	0	632	0
48/40	Tungjoy (B-II)	1	659	0	0	0	0	0	0	0	660	0	660	0
48/41	Tungjoy (C)	0	745	0	0	0	0	0	0	0	745	0	745	0
48/42	Tungjoy (C-1)	0	728	0	0	0	0	0	0	0	728	0	728	0
48/43	Tungjoy (D)	0	721	1	0	0	0	0	0	0	722	0	722	0
48/44	Tungjoy (D-1)	0	723	0	0	0	1	0	0	0	724	0	724	0
48/45	Liyai Khunou	14	603	0	0	0	167	0	0	0	784	0	784	0
48/46	Liyai Khullen (A)	35	928	0	0	0	96	0	0	0	1059	0	1059	0
48/47	Liyai Khullen (B)	16	774	0	0	0	103	0	0	0	893	0	893	0
48/48	Liyai Khullen (C)	104	804	0	0	1	142	1	0	0	1052	0	1052	0
48/49	Liyai Khullen (D)	100	944	0	0	0	100	0	0	0	1144	0	1144	0
48/50	Chingmei Khullen	34	285	1	5	4	575	2	2	0	908	0	908	0
48/51	Chingmei Khunou(A)	4	384	0	0	0	296	0	0	1	685	0	685	0
48/52	Chingmei Khunou(B)	5	647	4	0	0	24	0	1	0	681	0	681	0
48/53	Laii (A)	74	254	0	2	0	351	0	6	0	687	0	687	0
48/54	Laii (B)	15	218	1	0	5	494	4	5	0	742	0	742	0
48/55	Laii (C)	147	246	0	1	0	478	1	0	0	873	0	873	0
48/56	Laii (D)	15	209	1	1	2	358	3	1	0	590	0	590	0
48/57	Sarafii	1	27	0	0	0	399	0	0	0	427	0	427	0
	<b>Total votes polled</b>	<b>850</b>	<b>23317</b>	<b>21</b>	<b>70</b>	<b>38</b>	<b>21330</b>	<b>44</b>	<b>22</b>	<b>4</b>	<b>45696</b>	<b>0</b>	<b>45696</b>	<b>0</b>

**ASSEMBLY SEGMENT WISE RESULT SHEET**

Name of Assembly Segment : **49-TADUBI (ST)**

Total No. of Electors in Assembly Constituency : **41,640**

Serial no. of polling station	Name of Polling Stations	No. of valid votes cast in favour of									Total No. of valid votes	No. of rejected votes	Total	No. of tendered votes
		Thangso Baite (INC)	D. Loli Adanee (BJP)	L. B. Sona (NCP)	M. Yamkhongam Haokip (RJD)	Thangkhingin (LJSP)	Mani Charenamei (PDA)	Velley Rose Hungyo (IND)	Mangshi (Rose Mangshi Haokip)(IND)	Lamlaimoi Gangte (IND)				
49/1	Thuyeng	3	60	1	0	1	387	3	0	3	458	0	458	0
49/2	Chakha	0	1	0	0	0	223	1	0	0	225	0	225	0
49/3	Tamphung	5	3	1	2	3	335	1	1	0	351	0	351	0
49/4	Yangkhullen (A)	3	319	1	0	0	759	0	1	0	1083	0	1083	0
49/5	Yangkhullen (B)	1	237	0	0	0	551	2	0	0	791	0	791	0
49/6	Yangkhunou	1	215	0	0	1	161	1	1	0	380	0	380	0
49/7	Tadubi (A)	4	1056	4	1	0	109	1	0	0	1175	0	1175	0
49/8	Tadubi (B)	0	825	0	18	0	153	0	0	0	996	0	996	0
49/9	Chakumei	0	874	1	0	0	25	0	0	0	900	0	900	0
49/10	Rajamei	17	86	2	4	2	413	3	1	0	528	0	528	0
49/11	Willong Khunou	2	202	0	0	0	323	1	0	0	528	0	528	0
49/12	Shangkungmei	12	495	2	2	1	238	3	0	0	753	0	753	0
49/13	Willong Khullen(A)	26	611	2	3	0	297	2	0	0	941	0	941	0
49/14	Willong Khullen(B)	8	331	2	3	0	610	1	0	0	955	0	955	0
49/15	Mao Pungdung(A)	0	522	0	0	0	198	0	0	0	720	0	720	0
49/16	Mao Pungdung(B)	1	608	0	0	0	1	0	0	0	610	0	610	0
49/17	Chawainamei Khullen(A)	1	538	1	0	0	151	0	0	0	691	0	691	0
49/18	Chawainamei Khullen(B)	1	513	0	0	0	98	0	0	0	612	0	612	0
49/19	Chawainamei Khunou	0	746	4	0	0	152	0	0	0	902	0	902	0
49/20	Makhan Khullen	0	1016	2	0	0	7	0	0	0	1025	0	1025	0
49/21	Makhan Centre(A)	4	322	1	2	1	69	0	0	0	399	0	399	0
49/22	Makhan Centre(B)	7	504	4	3	0	60	1	0	0	579	0	579	0
49/23	New Makhan (B)	10	1026	0	0	0	31	0	0	0	1067	0	1067	0
49/24	Maram Khullakpa Sagei (A-I)	0	0	0	0	0	599	1	0	0	600	0	600	0
49/25	Maram Khullakpa Sagei (A-II)	0	0	0	0	0	595	0	1	0	596	0	596	0
49/26	Maram Khullakpa Sagei (B)	0	12	0	0	0	818	0	0	0	830	0	830	0
	<b>Sub-Total :</b>	<b>106</b>	<b>11122</b>	<b>28</b>	<b>38</b>	<b>9</b>	<b>7363</b>	<b>21</b>	<b>5</b>	<b>3</b>	<b>18695</b>	<b>0</b>	<b>18695</b>	<b>0</b>

Contd..

*Statistical Report on 15th Lok Sabha Election, 2009 in Manipur*

Name of Assembly Segment : <b>49-TADUBI (ST)</b>														
	<b>Brought forward</b>	<b>106</b>	<b>11122</b>	<b>28</b>	<b>38</b>	<b>9</b>	<b>7363</b>	<b>21</b>	<b>5</b>	<b>3</b>	<b>18695</b>	<b>0</b>	<b>18695</b>	<b>0</b>
49/27	Maram Makha Sagei (A)	0	1	0	0	0	497	0	0	0	498	0	498	0
49/28	Maram Makha Sagei (B)	0	17	0	1	1	489	0	0	0	508	0	508	0
49/29	Maram Mathak Sagei (A)	0	10	0	6	0	668	3	4	2	693	0	693	0
49/30	Maram Mathak Sagei (B)	0	2	0	0	0	617	0	0	0	619	0	619	0
49/31	Maram Bazar (A)	1	1	0	1	0	862	1	0	0	866	0	866	0
49/32	Maram Bazar (B)	0	2	0	0	0	0	1079	2	0	1083	0	1083	0
49/33	LairouChing (A)	1	2	0	0	0	614	0	0	0	617	0	617	0
49/34	LairouChing (B)	0	5	0	0	1	504	0	0	0	510	0	510	0
49/35	New Maram	0	40	0	2	0	370	0	0	0	412	0	412	0
49/36	Oklong	1	12	0	3	2	895	8	1	0	922	0	922	0
49/37	Makuilongdi	0	0	0	0	480	0	0	0	0	480	0	480	0
49/38	Maram Khunou	2	46	0	67	0	295	4	0	1	415	0	415	0
49/39	Katomei(A)	2	58	1	0	0	619	0	0	0	680	0	680	0
49/40	Katomei (B)	1	60	1	6	4	603	1	0	0	676	0	676	0
49/41	Taphou Naga	0	381	0	1	0	313	0	0	0	695	0	695	0
49/42	Taphou Rikhumei	1	525	0	8	4	125	0	3	1	667	0	667	0
49/43	Taphou Phyamei	3	507	3	12	1	105	2	1	1	635	0	635	0
49/44	Taphou Nepali	3	2	1	0	3	555	0	1	0	565	0	565	0
49/45	Taphou Kuki	561	14	6	3	1	25	1	1	0	612	0	612	0
49/46	Changoubung	278	76	6	2	0	2	0	0	1	365	0	365	0
49/47	Maohing Kuki	227	27	5	4	4	36	2	5	10	320	0	320	0
49/48	Maohing Nepali	151	233	9	7	9	27	12	10	3	461	0	461	0
49/49	Turibari	379	136	3	11	8	133	5	5	4	684	0	684	0
49/50	Thonglang	0	0	0	0	0	756	2	1	1	760	0	760	0
49/51	Kotlien (A)	498	2	0	0	0	0	0	0	0	500	0	500	0
49/52	Kotlien (B)	155	1	0	0	0	4	0	1	0	161	0	161	0
49/53	Selsi	483	1	1	1	0	3	1	1	2	493	0	493	0
49/54	T. Waichong	431	11	0	0	0	1	0	0	1	444	0	444	0
49/55	Gelnel	637	1	2	0	0	0	0	0	0	640	0	640	0
49/56	Chalwa	1014	0	1	3	0	0	2	0	0	1020	0	1020	0
<b>Total votes polled</b>		<b>4935</b>	<b>13295</b>	<b>67</b>	<b>176</b>	<b>527</b>	<b>16481</b>	<b>1144</b>	<b>41</b>	<b>30</b>	<b>36696</b>	<b>0</b>	<b>36696</b>	<b>0</b>

*Statistical Report on 15th Lok Sabha Election, 2009 in Manipur*

**ASSEMBLY SEGMENT WISE RESULT SHEET**

Name of Assembly Segment : **50-KANGPOKPI**

No. of Electors in Assembly Constituency/Segment : **30243**

Serial no. of polling station	Name of Polling Stations	No. of valid votes cast in favour of									Total No. of valid votes	No. of rejected votes	Total	No. of tendered votes
		Thangso Baite (INC)	D. Loli Adanee (BJP)	L. B. Sona (NCP)	M. Yamkhongam Haokip (RJD)	Thangkhengin (LJSP)	Mani Charenamei (PDA)	Velley Rose Hungyo (IND)	Mangshi (Rose Mangshi Haokip)(IND)	Lamlalmoi Gangte (IND)				
50/1	Kangpokpi A	735	0	2	1	0	15	0	0	1	754	0	754	0
50/2	Kangpokpi A(1)	789	7	6	0	0	14	0	0	0	816	0	816	0
50/3	Kangpokpi (B)	1040	6	6	0	0	20	0	0	1	1073	0	1073	0
50/4	Kangpokpi (C)	750	4	4	1	0	16	0	0	0	775	0	775	0
50/5	9-Miles Paodel Basti	0	0	0	0	1	758	1	0	0	760	0	760	0
50/6	12-Miles I.T. Road	1	0	0	0	0	745	2	0	0	748	0	748	0
50/7	Manidara	7	20	4	11	7	835	8	2	2	896	0	896	0
50/8	School Prangada	1	0	0	0	0	903	1	0	0	905	0	905	0
50/9	Panikheti	12	9	5	11	4	791	12	4	7	855	0	855	0
50/10	Timsina (A)	24	59	1	11	3	219	1	2	3	323	0	323	0
50/11	Timsina (B)	8	5	7	2	3	475	2	0	0	502	0	502	0
50/12	Gorkha Tapon	1	2	1	2	6	898	9	0	0	919	0	919	0
50/13	Gorkha Harup	1	0	0	2	2	765	3	0	1	774	0	774	0
50/14	Makui Mayangkhang	621	0	0	0	0	0	0	0	0	621	0	621	0
50/15	Chaljang	460	0	8	0	0	0	0	1	1	470	0	470	0
50/16	Makui Khullen	2	0	0	0	0	1005	0	0	0	1007	0	1007	0
50/17	Laloi	774	0	2	0	0	0	0	0	0	776	0	776	0
50/18	Kholjang (A)	704	2	55	0	0	1	0	7	0	769	0	769	0
50/19	Natheljang	572	0	146	0	0	0	0	0	0	718	0	718	0
50/20	Tujung	369	67	12	7	5	8	4	3	9	484	0	484	0
50/21	Parsain	28	253	65	12	5	26	4	4	4	401	0	401	0
50/22	Gopibung Nepali	173	135	25	6	6	15	7	11	11	389	0	389	0
50/23	Manedada	224	172	95	25	16	49	4	8	2	595	0	595	0
50/24	Keithelmanbi (A)	641	7	123	3	1	8	9	0	8	800	0	800	0
50/25	Keithelmanbi (B)	372	4	36	1	0	14	0	0	0	427	0	427	0
50/26	Keithelmanbi (C)	812	4	93	2	3	48	1	1	0	964	0	964	0
50/27	Kalapahar (A)	148	295	25	38	7	233	15	4	4	769	0	769	0
50/28	Kalapahar (B)	141	128	70	31	8	230	14	4	4	630	0	630	0
50/29	Lower Thanamba	6	300	8	18	0	262	4	1	1	600	0	600	0
50/30	Pukhri Kharkola	158	265	36	11	3	52	2	3	4	534	0	534	0
50/31	Tumuyon Khunou	48	113	7	17	3	527	3	2	0	720	0	720	0
50/32	Tumnoupokpi	3	19	1	0	0	467	4	0	0	494	0	494	0
50/33	Daili (A)	15	596	0	0	0	4	0	0	0	615	0	615	0
50/34	Daili (B)	11	616	7	0	0	4	0	0	0	638	0	638	0
50/35	Haipi	891	5	28	2	3	37	2	3	3	974	0	974	0
50/36	Kangpokpi	518	7	12	4	1	1	2	2	3	550	0	550	0
<b>Total votes polled</b>		<b>11060</b>	<b>3100</b>	<b>890</b>	<b>218</b>	<b>87</b>	<b>9445</b>	<b>114</b>	<b>62</b>	<b>69</b>	<b>25045</b>	<b>0</b>	<b>25045</b>	<b>0</b>

**ASSEMBLY SEGMENT WISE RESULT SHEET**

Name of Assembly Segment : **51 - SAITU (ST)** No. of electors in Assembly Constituency/Segment : **39284**

Serial no. of polling station	Name of Polling Stations	No. of valid votes cast in favour of									Total No. of valid votes	No. of rejected votes	Total	No. of tendered votes
		Thangso Baite (INC)	D. Loli Adanee (BJP)	L. B. Sona (NCP)	M. Yamkhongam Haokip (RJD)	Thangkhangin (LJSP)	Mani Charenamei (PDA)	Velley Rose Hungyo (IND)	Mangshi (Rose Mangshi Haokip)(IND)	Lamlaimoi Gangte (IND)				
51/1	Hengbung	475	0	37	0	1	523	1	0	0	1037	0	1037	0
51/2	Mayangkhang (A)	86	228	3	6	0	692	0	0	0	1015	0	1015	0
51/3	Mayangkhang (B)	0	1	2	0	0	565	0	0	0	568	0	568	0
51/4	Tumuyon Khullen (A)	0	0	0	0	0	848	0	0	0	848	0	848	0
51/5	Tumuyon Khullen (B)	0	0	0	0	0	546	0	0	0	546	0	546	0
51/6	Songpijang	282	37	7	0	0	15	0	0	4	345	0	345	0
51/7	Phoibi	401	46	5	6	3	23	2	6	4	496	0	496	0
51/8	Harup Naga	333	1	1	0	1	0	0	0	4	340	0	340	0
51/9	Harup Naga	0	0	0	0	0	345	0	0	0	345	0	345	0
51/10	Sapermaina	785	1	1	1	0	1	0	6	0	795	0	795	0
51/11	Sapermaina	959	4	4	0	0	1	0	0	0	968	0	968	0
51/12	Saitu	775	0	0	0	0	10	0	0	0	785	0	785	0
51/13	Sipijang (A)	546	5	1	1	0	0	0	3	0	556	0	556	0
51/14	Sipijang (B)	599	1	1	1	0	0	0	2	0	604	0	604	0
51/15	G. Songlung	669	1	1	0	0	0	0	1	0	672	0	672	0
51/16	Motbung (A)	729	22	7	0	0	22	0	8	0	788	0	788	0
51/17	Motbung (B)	533	4	9	9	1	186	0	1	2	745	0	745	0
51/18	Motbung (C)	397	102	12	21	2	164	2	3	9	712	0	712	0
51/19	Motbung (C)	852	11	6	9	1	153	0	7	53	1092	0	1092	0
51/20	Pangmol	591	1	2	0	2	0	0	0	0	596	0	596	0
51/21	Pangmol (B)	606	1	0	6	2	3	0	1	1	620	0	620	0
51/22	Charhajare (A)	256	186	12	33	4	197	2	2	0	692	0	692	0
51/23	Charhajare (B)	372	106	4	23	4	95	2	8	0	614	0	614	0
51/24	Charhajare (C)	509	77	2	7	5	166	7	6	4	783	0	783	0
	<b>Sub-Total :</b>	<b>10755</b>	<b>835</b>	<b>117</b>	<b>123</b>	<b>26</b>	<b>4555</b>	<b>16</b>	<b>54</b>	<b>81</b>	<b>16562</b>	<b>0</b>	<b>16562</b>	<b>0</b>

Contd..



*Statistical Report on 15th Lok Sabha Election, 2009 in Manipur*

Name of Assembly Segment : 51 - SAITU (ST)														
	<b>Brought forward</b>	<b>10755</b>	<b>835</b>	<b>117</b>	<b>123</b>	<b>26</b>	<b>4555</b>	<b>16</b>	<b>54</b>	<b>81</b>	<b>16562</b>	<b>0</b>	<b>16562</b>	<b>0</b>
51/25	Phaijang (A)	447	3	177	1	0	32	0	5	0	665	0	665	0
51/26	Phaijang (B)	461	4	73	9	1	7	0	1	0	556	0	556	0
51/27	Khenjang (A)	699	0	0	0	0	0	0	0	0	699	0	699	0
51/28	Khenjang (B)	527	0	0	0	0	13	0	0	0	540	0	540	0
51/29	Lailon Vaiphei	765	16	7	2	2	23	1	1	2	819	0	819	0
51/30	Khunkhu Kuki	1012	12	4	4	1	23	1	4	0	1061	0	1061	0
51/31	Leimakhong	661	6	36	1	3	90	2	24	1	824	0	824	0
51/32	Kangchup	372	3	5	1	1	5	2	1	2	392	0	392	0
51/33	Kangchup Chiru	219	6	0	10	3	253	3	0	0	494	0	494	0
51/34	Haraothel	652	1	3	0	0	90	0	0	1	747	0	747	0
51/35	Ireng	2	0	3	7	6	465	3	0	0	486	0	486	0
51/36	Longa Koireng	240	67	4	0	1	106	0	0	1	419	0	419	0
51/37	Khonglong Kabui (Pt.I)	193	207	3	22	5	237	1	1	1	670	0	670	0
51/38	New Keithelmanbi	701	0	0	0	1	0	0	0	0	702	0	702	0
51/39	Sinam Jonhol	175	2	115	0	2	3	1	1	0	299	0	299	0
51/40	Veitum Khullen	409	1	39	2	1	9	0	3	0	464	0	464	0
51/41	Khoken	490	2	0	3	4	9	0	0	2	510	0	510	0
51/42	Charoi Pandongba	331	74	2	14	1	163	2	8	1	596	0	596	0
51/43	Tingkai Khunou	457	0	103	0	0	16	0	0	0	576	0	576	0
51/44	Wainem	113	7	1	4	18	80	0	0	4	227	0	227	0
51/45	Bungte Chiru	388	47	1	16	0	146	0	1	0	599	0	599	0
51/46	Nungsai Chiru	412	91	13	20	2	309	1	1	3	852	0	852	0
51/47	Nungsai Chiru	168	17	2	17	1	321	3	7	0	536	0	536	0
51/48	Dolang Khunou	262	9	0	20	2	320	1	0	0	614	0	614	0
51/49	Langka	0	0	0	0	0	506	0	0	0	506	0	506	0
51/50	Jangmol	958	2	0	0	0	0	0	0	0	960	0	960	0
51/51	Makhan (A)	2	4	0	6	0	623	0	1	2	638	0	638	0
51/52	Makhan (B)	2	4	1	5	0	529	3	0	0	544	0	544	0
51/53	K. Songlung	340	1	1	0	6	5	0	0	0	353	0	353	0
51/54	Ichum Keirap	1062	33	0	0	0	81	1	0	0	1177	0	1177	0
51/55	C. Phailen	61	125	0	17	0	280	0	0	0	483	0	483	0
<b>Total votes polled</b>		<b>23336</b>	<b>1579</b>	<b>710</b>	<b>304</b>	<b>87</b>	<b>9299</b>	<b>41</b>	<b>113</b>	<b>101</b>	<b>35570</b>	<b>0</b>	<b>35570</b>	<b>0</b>

**ASSEMBLY SEGMENT WISE RESULT SHEET**

Name of the Assembly Segment : 52 TAMEI (ST) Total no. of Electors in Assembly Constituency/Segment : 30202

Serial no. of polling station	Name of Polling Stations	No. of valid votes cast in favour of									Total No. of valid votes	No. of rejected votes	Total	No. of tendered votes
		Thangso Baite (INC)	D. Loli Adanee (BJP)	L. B. Sona (NCP)	M. Yamkhongam Haokip (RJD)	Thangkhangin (L.JSP)	Mani Charenamei (PDA)	Velley Rose Hungyo (IND)	Mangshi (Rose Mangshi Haokip)(IND)	Lamlalmoi Gangte (IND)				
52/1	Makuinong	23	50	0	0	0	488	0	0	0	561	0	561	0
52/2	Lemta	0	3	0	0	0	748	2	0	0	753	0	753	0
52/3	Nallong	4	0	0	0	0	576	0	0	0	580	0	580	0
52/4	Kuilong	30	69	0	1	1	549	0	0	0	650	0	650	0
52/5	Kadi	1	5	0	0	0	780	1	0	0	787	0	787	0
52/6	New Kadi	20	0	0	0	0	291	0	0	0	311	0	311	0
52/7	Dunong	0	24	0	0	0	456	0	0	0	480	0	480	0
52/8	Illeng	297	0	0	0	0	453	0	0	0	750	0	750	0
52/9	Chaton	1	2	1	0	0	883	2	0	1	890	0	890	0
52/10	Lenglong	132	10	0	0	0	654	0	0	0	796	0	796	0
52/11	Takou	172	1	0	0	1	382	1	0	0	557	0	557	0
52/12	New Khunphung	2	14	0	0	0	727	0	0	0	743	0	743	0
52/13	Thenjang	521	5	1	0	0	1	0	3	0	531	0	531	0
52/14	Katiang	106	8	0	2	0	28	0	0	0	144	0	144	0
52/15	Magulong	237	124	0	1	0	275	0	0	0	637	0	637	0
52/16	Katang	1	132	0	0	0	308	0	0	0	441	0	441	0
52/17	Dulen	3	4	0	2	0	170	1	0	0	180	0	180	0
52/18	Tamah	25	29	1	3	1	388	1	2	3	453	0	453	0
52/19	Lasan	294	0	0	1	0	0	0	0	0	295	0	295	0
52/20	Langmei	3	67	0	3	2	589	2	0	0	666	0	666	0
52/21	Tamei HQ.	6	8	0	1	1	979	0	0	0	995	0	995	0
52/22	Inem	3	1	0	0	0	245	0	0	0	249	0	249	0
52/23	Zening	25	38	0	3	1	136	0	0	0	203	0	203	0
52/24	Impah	15	0	0	0	0	438	0	0	0	453	0	453	0
52/25	Phoklong Khullen	201	55	0	1	0	206	1	0	0	464	0	464	0
52/26	Phoklong Khunou	68	3	0	2	0	253	2	0	0	328	0	328	0
52/27	Langpram	2	0	0	0	0	361	0	0	0	363	0	363	0
52/28	Taloulong	7	20	0	0	0	309	0	0	0	336	0	336	0
	<b>Sub-Total :</b>	<b>2199</b>	<b>672</b>	<b>3</b>	<b>20</b>	<b>7</b>	<b>11673</b>	<b>13</b>	<b>5</b>	<b>4</b>	<b>14596</b>	<b>0</b>	<b>14596</b>	<b>0</b>

Contd..

*Statistical Report on 15th Lok Sabha Election, 2009 in Manipur*

Name of Assembly Segment : 52 - TAMEI (ST)														
	<b>Brought forward</b>	<b>2199</b>	<b>672</b>	<b>3</b>	<b>20</b>	<b>7</b>	<b>11673</b>	<b>13</b>	<b>5</b>	<b>4</b>	<b>14596</b>	<b>0</b>	<b>14596</b>	<b>0</b>
52/29	Atang Khunou	0	0	0	0	0	300	0	0	0	300	0	300	0
52/30	Lamlaba	94	269	2	13	0	118	0	2	0	498	0	498	0
52/31	Taipram	0	1	0	0	2	226	2	0	0	231	0	231	0
52/32	Taningjam	52	108	3	11	1	216	2	1	3	397	0	397	0
52/33	Tousem Khullen	2	29	0	2	0	437	0	0	0	470	0	470	0
52/34	New Pallong	9	12	0	2	0	453	6	0	45	527	0	527	0
52/35	Khundong Khunkhaiba	13	0	0	1	0	417	0	0	0	431	0	431	0
52/36	Nurathem	57	30	0	2	1	147	0	0	0	237	0	237	0
52/37	Namtiram	15	25	0	0	0	435	0	0	0	475	0	475	0
52/38	Phellong	51	90	4	0	3	272	0	0	0	420	0	420	0
52/39	Tousem Khunou	99	79	0	3	3	297	1	0	0	482	0	482	0
52/40	Azuram	163	265	0	0	0	321	0	0	0	749	0	749	0
52/41	Mandu	124	38	1	0	0	251	0	0	0	414	0	414	0
52/42	New Mandeu	51	36	0	1	0	57	0	0	0	145	0	145	0
52/43	Thiulon	238	171	0	9	1	253	0	1	0	673	0	673	0
52/44	Pumram	119	15	0	0	2	309	0	0	0	445	0	445	0
52/45	J. Pabram	92	5	0	0	0	357	2	2	0	458	0	458	0
52/46	Aben	31	12	1	13	0	301	0	1	4	363	0	363	0
52/47	Atengba	51	3	0	2	0	339	1	0	0	396	0	396	0
52/48	Zeilatjang	5	1	0	1	1	180	2	0	2	192	0	192	0
52/49	Longchai	64	104	0	7	0	12	0	2	0	189	0	189	0
52/50	Chingkao	99	77	1	4	0	67	0	0	0	248	0	248	0
52/51	New Kaiphundai	14	75	0	1	0	130	0	1	0	221	0	221	0
52/52	Nungkao	59	8	0	0	2	411	1	0	3	484	0	484	0
52/53	Longjon	23	80	0	0	1	96	0	0	0	200	0	200	0
52/54	Phaitol	606	4	17	18	2	98	1	14	4	764	0	764	0
52/55	Sibilong	390	24	0	9	0	80	0	0	0	503	0	503	0
52/56	MuktoKhal	226	34	10	5	0	15	0	2	2	294	0	294	0
52/57	Lhangnom	313	4	4	5	2	13	0	0	0	341	0	341	0
52/58	Oinamlong	77	195	0	0	3	411	0	0	1	687	0	687	0
52/59	Kaimai	412	58	0	2	0	67	0	1	9	549	0	549	0
52/60	Thingchamphai	157	2	0	2	0	56	0	1	0	218	0	218	0
<b>Total votes polled</b>		<b>5905</b>	<b>2526</b>	<b>46</b>	<b>133</b>	<b>31</b>	<b>18815</b>	<b>31</b>	<b>33</b>	<b>77</b>	<b>27597</b>	<b>0</b>	<b>27597</b>	<b>0</b>

**ASSEMBLY SEGMENT WISE RESULT SHEET**

Name of Assembly Segment : 53 - TAMENGLONG (ST) Total no. of Electors in Assembly Constituency/Segment : 26632

Serial no. of polling station	Name of Polling Stations	No. of valid votes cast in favour of									Total No. of valid votes	No. of rejected votes	Total	No. of tendered votes
		Thangso Baite (INC)	D. Loli Adanee (BJP)	L. B. Sona (NCP)	M. Yamkhongam Haokip (RJD)	Thangkhangin (LJSP)	Mani Charenamei (PDA)	Velley Rose Hungyo (IND)	Mangshi (Rose Mangshi Haokip)(IND)	Lamlalmoi Gangte (IND)				
53/1	L. Pabram	16	3	0	0	2	387	0	0	0	408	0	408	0
53/2	Tharon	21	2	3	0	0	790	0	1	0	817	0	817	0
53/3	Sonpram	38	143	0	6	0	407	0	0	2	596	0	596	0
53/4	Thingra	2	9	0	0	0	449	3	0	0	463	0	463	0
53/5	Kajinglong	0	0	0	0	0	174	1	0	0	175	0	175	0
53/6	Dailong	221	179	2	9	2	595	2	1	0	1011	0	1011	0
53/7	Tamenglong Village A	109	162	0	6	2	540	5	1	2	827	0	827	0
53/8	Tamenglong Village B	32	176	1	11	0	279	1	0	0	500	0	500	0
53/9	Tamenglong HQ A.	68	108	4	3	2	598	1	0	0	784	0	784	0
53/10	Tamenglong HQ B.	171	145	9	26	0	652	8	3	0	1014	0	1014	0
53/11	Tamenglong HQ C.	71	208	0	14	0	662	1	1	0	957	0	957	0
53/12	Tamenglong HQ D.	117	201	1	15	1	663	7	3	0	1008	0	1008	0
53/13	Tamenglong HQ E	37	59	7	6	4	617	6	0	0	736	0	736	0
53/14	Tamenglong HQ E./Ward No.II	32	44	1	1	0	621	4	0	2	705	0	705	0
53/15	Kabui Khullen	183	3	1	1	2	373	1	0	0	564	0	564	0
53/16	Bhalok	12	30	0	2	2	655	3	3	0	707	0	707	0
53/17	Khongjron	106	37	2	8	1	605	0	0	1	760	0	760	0
53/18	Dauigailong	335	28	3	1	0	108	2	0	0	477	0	477	0
53/19	Wairongba	18	2	0	0	2	864	5	0	0	891	0	891	0
53/20	Nagaching	166	36	0	4	4	324	1	0	0	535	0	535	0
53/21	Oktan	50	153	0	4	1	308	2	2	10	530	0	530	0
53/22	Khebuching	88	39	0	0	1	171	0	0	0	299	0	299	0
	<b>Sub-Total :</b>	<b>1893</b>	<b>1767</b>	<b>34</b>	<b>117</b>	<b>26</b>	<b>10842</b>	<b>53</b>	<b>15</b>	<b>17</b>	<b>14764</b>	<b>0</b>	<b>14764</b>	<b>0</b>

Contd..

*Statistical Report on 15th Lok Sabha Election, 2009 in Manipur*

Name of Assembly Segment : 53 - TAMENGLONG (ST)														
	<b>Brought forward</b>	<b>1893</b>	<b>1767</b>	<b>34</b>	<b>117</b>	<b>26</b>	<b>10842</b>	<b>53</b>	<b>15</b>	<b>17</b>	<b>14764</b>	<b>0</b>	<b>14764</b>	<b>0</b>
53/23	Akhui	120	4	0	2	1	1084	0	0	0	1211	0	1211	0
53/24	Bamgajang	76	8	1	6	1	185	11	3	1	292	0	292	0
53/25	Langkhong	111	172	2	5	2	288	3	2	0	585	0	585	0
53/26	Lukhambi	42	196	0	1	1	478	1	1	0	720	0	720	0
53/27	Haochong-A	338	68	2	3	1	428	3	0	1	844	0	844	0
53/28	Haochong-B	68	102	0	0	1	107	1	0	0	279	0	279	0
53/29	Pungmon	30	61	1	6	2	267	0	0	1	368	0	368	0
53/30	Taobam	25	91	0	0	1	134	0	0	0	251	0	251	0
53/31	Sanglungpang	246	64	0	7	1	382	0	0	0	700	0	700	0
53/32	Nungtek	87	59	0	3	1	378	4	4	0	536	0	536	0
53/33	Keikao	121	70	1	33	4	509	1	1	0	740	0	740	0
53/34	Awangkhul	157	93	2	2	2	652	2	4	0	914	0	914	0
53/35	Marangjing	409	185	3	32	7	312	6	5	0	959	0	959	0
<b>Total votes polled</b>		<b>3723</b>	<b>2940</b>	<b>46</b>	<b>217</b>	<b>51</b>	<b>16046</b>	<b>85</b>	<b>35</b>	<b>20</b>	<b>23163</b>	<b>0</b>	<b>23163</b>	<b>0</b>

**ASSEMBLY SEGMENT WISE RESULT SHEET**

Name of Assembly Segment : **54 - NUNGBA (ST)** Total no. of Electors in Assembly Constituency/Segment : **21292**

Serial no. of polling station	Name of Polling Stations	No. of valid votes cast in favour of									Total No. of valid votes	No. of rejected votes	Total	No. of tendered votes
		Thangso Baite (INC)	D. Loli Adanee (BJP)	L. B. Sona (NCP)	M. Yamkhongam Haokip (RJD)	Thangkhangin (LJSP)	Mani Charenamei (PDA)	Velley Rose Hungyo (IND)	Mangshi (Rose Mangshi Haokip)(IND)	Lamlalmoi Gangte (IND)				
54/1	Khongsang	71	54	0	1	0	206	0	0	0	332	0	332	0
54/2	Noney "A"	235	142	0	3	2	171	0	1	0	554	0	554	0
54/3	Noney "B"	253	176	0	6	0	90	1	1	0	527	0	527	0
54/4	Longmai B-IV	301	61	2	3	1	142	1	3	1	515	0	515	0
54/5	Okoklong	17	58	2	2	0	271	1	0	0	351	0	351	0
54/6	Mongjriong khunou	62	158	0	4	1	336	5	7	3	576	0	576	0
54/7	Nungnang	629	181	2	9	1	39	1	7	0	869	0	869	0
54/8	Charoichakotlong	380	145	2	6	0	309	0	0	0	842	0	842	0
54/9	Taosang Khullen	95	123	0	1	0	371	1	1	0	592	0	592	0
54/10	Leishok	94	125	0	4	0	46	2	0	4	275	0	275	0
54/11	Taodaijang	54	2	0	3	4	325	1	0	0	389	0	389	0
54/12	Nungba HQ.	216	370	3	2	0	306	0	1	1	899	0	899	0
54/13	Kekru Naga	130	87	0	3	0	42	3	1	0	266	0	266	0
54/14	Bolongdai	12	290	1	1	1	134	0	0	0	439	0	439	0
54/15	Kambiron	133	297	0	2	0	69	2	0	0	503	0	503	0
54/16	Thangal	370	217	1	4	2	180	3	0	0	777	0	777	0
54/17	Lamdangmei	283	84	41	2	1	16	0	0	1	428	0	428	0
54/18	Lubanglong	455	45	4	19	1	194	1	3	1	723	0	723	0
54/19	Dollang	530	93	3	21	0	290	6	0	0	943	0	943	0
54/20	Namkaolong Pt. II	511	24	1	0	0	40	0	0	0	576	0	576	0
54/21	Thanagong	184	165	1	4	0	85	3	2	0	444	0	444	0
54/22	Gaidimjang	653	185	0	18	0	91	0	2	0	949	0	949	0
	<b>Sub-Total :</b>	<b>5668</b>	<b>3082</b>	<b>63</b>	<b>118</b>	<b>14</b>	<b>3753</b>	<b>31</b>	<b>29</b>	<b>11</b>	<b>12769</b>	<b>0</b>	<b>12769</b>	<b>0</b>

Contd..

*Statistical Report on 15th Lok Sabha Election, 2009 in Manipur*

Name of Assembly Segment : **54 - NUNGBA (ST)**

	<b>Brought forward</b>	<b>5668</b>	<b>3082</b>	<b>63</b>	<b>118</b>	<b>14</b>	<b>3753</b>	<b>31</b>	<b>29</b>	<b>11</b>	<b>12769</b>	<b>0</b>	<b>12769</b>	<b>0</b>
54/23	Satudai	501	9	1	6	2	170	8	0	0	<b>697</b>	0	<b>697</b>	0
54/27	Nungbai	175	22	1	8	0	123	0	1	0	<b>330</b>	0	<b>330</b>	0
54/28	Nungadang	350	48	0	11	1	46	0	1	1	<b>458</b>	0	<b>458</b>	0
54/29	Gangluan Part-IV	29	83	3	27	1	222	3	0	0	<b>368</b>	0	<b>368</b>	0
54/30	Nungsai	144	36	0	0	0	28	2	0	0	<b>210</b>	0	<b>210</b>	0
54/31	Joujangtek	196	4	1	0	0	7	0	0	0	<b>208</b>	0	<b>208</b>	0
54/32	Longpi	376	32	1	4	0	39	0	3	20	<b>475</b>	0	<b>475</b>	0
54/33	Sempat	94	21	0	0	0	0	0	0	0	<b>115</b>	0	<b>115</b>	0
54/34	Chongmun	304	3	0	0	0	0	0	0	2	<b>309</b>	0	<b>309</b>	0
54/35	Gallon	248	0	0	1	0	0	2	2	19	<b>272</b>	0	<b>272</b>	0
<b>Total votes polled</b>		<b>9050</b>	<b>3470</b>	<b>72</b>	<b>184</b>	<b>19</b>	<b>4770</b>	<b>48</b>	<b>37</b>	<b>59</b>	<b>17709</b>	<b>0</b>	<b>17709</b>	<b>0</b>

**ASSEMBLY SEGMENT WISE RESULT SHEET**

Name of Assembly Segment : 55 - TIPAIMUKH (ST)

Total No. of Electors in Assembly Constituency/Segment : 17411

Serial no. of polling station	Name of Polling Stations	No. of valid votes cast in favour of									Total No. of valid votes	No. of rejected votes	Total	No. of tendered votes
		Thangso Baite (INC)	D. Loli Adanee (BJP)	L. B. Sona (NCP)	M. Yamkhongam Haokip (RJD)	Thangkhingin (LJSP)	Mani Charenamei (PDA)	Velley Rose Hungyo (IND)	Mangshi (Rose Mangshi Haokip)(IND)	Lamlalmoi Gangte (IND)				
55/1	Chingmun	27	2	101	0	2	0	0	0	0	132	0	132	0
55/2	Doltang	2	0	53	0	0	0	0	0	0	55	0	55	0
55/3	Hengchungpunji	202	2	23	13	3	13	2	0	4	262	0	262	0
55/4	Suangphumun	130	6	7	1	3	0	0	0	4	151	0	151	0
55/5	Tuisen (Noutunlaipani)	128	1	6	14	1	15	2	1	6	174	0	174	0
55/6	Buangmun	31	2	177	6	1	1	0	0	1	219	0	219	0
55/7	Phaibok Munlien	3	0	60	0	1	47	0	0	0	111	0	111	0
55/8	Sibapurikhal	71	0	1	1	0	723	3	0	0	799	0	799	0
55/9	Upper Kharkhuplein	14	1	6	17	1	282	1	1	1	324	0	324	0
55/10	Tieulien	37	1	10	1	2	349	0	0	0	400	0	400	0
55/11	Kangrengdhor	90	0	0	6	0	303	0	0	12	411	0	411	0
55/12	Kangreng	1	4	1	2	0	372	0	0	0	380	0	380	0
55/13	Hmar Maulien	1	1	0	42	0	281	0	0	0	325	0	325	0
55/14	Tuobung	15	5	1	17	0	401	5	0	0	444	0	444	0
55/15	Ngampabung	5	0	7	0	0	695	0	0	0	707	0	707	0
55/16	Patpuihmun	1	5	4	4	4	775	3	3	3	802	0	802	0
55/17	Taithul	155	10	29	44	7	334	2	6	1	588	0	588	0
55/18	Sartuinek	13	45	67	2	2	260	1	0	0	390	0	390	0
55/19	Parbung (A)	18	20	18	30	4	459	2	0	2	553	0	553	0
55/20	Parbung (B)	24	31	1	4	2	438	0	0	0	500	0	500	0
55/21	Lungthulien(A)	84	1	24	11	1	456	1	0	1	579	0	579	0
55/22	Lungthulien(B)	62	0	6	0	0	423	2	0	0	493	0	493	0
55/23	Sipuikon	243	46	49	13	5	33	3	3	5	400	0	400	0
55/24	Rovakot	246	68	16	3	1	0	0	0	0	334	0	334	0
55/25	Senvon (A)	1	1	10	20	2	972	4	0	0	1010	0	1010	0
55/26	Senvon (B)	0	0	7	0	0	1003	1	0	0	1011	0	1011	0
55/27	Parvachom	384	0	1	2	2	159	2	1	2	553	0	553	0
<b>Total votes polled</b>		<b>1988</b>	<b>252</b>	<b>685</b>	<b>253</b>	<b>44</b>	<b>8794</b>	<b>34</b>	<b>15</b>	<b>42</b>	<b>12107</b>	<b>0</b>	<b>12107</b>	<b>0</b>



**ASSEMBLY SEGMENT WISE RESULT SHEET**

Name of Assembly Segment : **56 - THANLON (ST)** Total No. of Electors in Assembly Constituency/Segment : **19037**

Serial no. of polling station	Name of Polling Stations	No. of valid votes cast in favour of									Total No. of valid votes	No. of rejected votes	Total	No. of tendered votes
		Thangso Baite (INC)	D. Loli Adanee (BJP)	L. B. Sona (NCP)	M. Yamkhongam Haokip (RJD)	Thangkhangin (LJSP)	Mani Charenamei (PDA)	Velley Rose Hungyo (IND)	Mangshi (Rose Mangshi Haokip)(IND)	Lamlalmoi Gangte (IND)				
56/1	Phaikholum (J)	6	1	465	1	1	1	1	1	1	478	0	478	0
56/2	Phaijang	55	2	569	2	1	1	1	3	2	636	0	636	0
56/3	Savaipaih	10	7	696	4	1	9	1	1	2	731	0	731	0
56/4	Dailon	16	1	53	1	2	9	1	2	1	86	0	86	0
56/5	Milongmun	34	2	341	3	0	47	0	0	0	427	0	427	0
56/6	Leijangphai	97	3	702	4	0	1	0	0	0	807	0	807	0
56/7	Maite	320	0	0	0	2	0	0	0	0	322	0	322	0
56/8	Phaipheng	544	0	1	0	0	0	0	0	0	545	0	545	0
56/9	Muakui	0	0	870	1	3	0	0	0	0	874	0	874	0
56/10	Kaihlam	1	3	290	1	2	0	0	0	0	297	0	297	0
56/11	Pamzal	30	20	632	4	5	4	3	1	0	699	0	699	0
56/12	Suangpehmun	32	22	282	1	1	0	0	0	2	340	0	340	0
56/13	Tinsuong	46	9	142	101	12	377	4	0	0	691	0	691	0
56/14	Damdie	10	2	35	4	0	186	2	1	0	240	0	240	0
56/15	Pherzawl	78	9	60	4	7	474	5	2	3	642	0	642	0
56/16	Loibual	3	2	100	1	7	7	1	0	3	124	0	124	0
56/17	Thanlon (A)	30	59	271	0	0	1	0	0	0	361	0	361	0
56/18	Thanlon (B)	48	0	297	1	2	12	0	0	0	360	0	360	0
56/19	Joutung	28	5	325	6	2	21	3	0	0	390	0	390	0
56/20	Dialkhai	34	26	354	2	6	3	0	0	0	425	0	425	0
56/21	Mualnuam	0	0	1018	1	1	0	0	0	0	1020	0	1020	0
56/22	Songtal	1	1	774	3	1	0	0	0	0	780	0	780	0
56/23	Sumtuk	6	1	363	0	0	0	0	0	0	370	0	370	0
56/24	Palkhuang	1	1	230	0	1	0	0	0	0	233	0	233	0
56/25	Bukpi	8	25	979	2	10	16	0	0	0	1040	0	1040	0
56/26	Hanship	2	0	430	0	0	0	0	0	0	432	0	432	0
56/27	Leisen	60	5	543	3	1	2	3	2	1	620	0	620	0
56/28	Bungpilon	4	0	295	0	1	0	0	0	0	300	0	300	0
56/29	Aibulon	0	0	195	0	0	0	0	0	0	195	0	195	0
56/30	Khajang	0	0	484	0	1	0	0	0	0	485	0	485	0
56/31	Sinjol	0	1	1003	4	0	2	0	0	0	1010	0	1010	0
56/32	Khuanggin	2	2	205	1	0	0	0	0	0	210	0	210	0
Total votes polled		1506	209	13004	155	70	1173	25	13	15	16170	0	16170	0

**ASSEMBLY SEGMENT WISE RESULT SHEET**

Name of Assembly Segment : 57 - HENGLEP (ST) Total No. of Electors in Assembly Constituency/Segment : 27096

Serial no. of polling station	Name of Polling Stations	No. of valid votes cast in favour of									Total No. of valid votes	No. of rejected votes	Total	No. of tendered votes
		Thangso Baite (INC)	D. Loli Adanee (BJP)	L. B. Sona (NCP)	M. Yamkhongam Haokip (RJD)	Thangkhangin (LJSP)	Mani Charenamei (PDA)	Velley Rose Hungyo (IND)	Mangshi (Rose Mangshi Haokip)(IND)	Lamlalmoi Gangte (IND)				
57/1	Sanglel	282	1	1	0	0	0	0	0	2	286		286	
57/2	Phaibong	262	0	1	0	0	0	0	0	0	263		263	
57/3	Songkong	170	0	0	0	0	1	0	0	1	172		172	
57/4	Khanpi	183	0	1	0	0	0	0	0	51	235		235	
57/5	Lailong (S)	74	0	0	0	0	0	0	0	116	190		190	
57/6	Napphou	298	2	10	0	1	2	1	1	1	316		316	
57/7	Saichang	77	0	245	0	0	0	0	0	5	327		327	
57/8	Santing Chongchin	100	1	294	2	1	2	1	0	41	442		442	
57/9	Santing	16	0	849	0	0	0	0	0	8	873		873	
57/10	Nungsai	10	0	380	0	0	0	0	0	0	390		390	
57/11	Kolhen	852	0	0	1	0	0	0	0	0	853		853	
57/12	Moldak	750	0	0	1	0	0	0	0	1	752		752	
57/13	Henglep	838	1	1	1	0	1	0	2	7	851		851	
57/14	Songphu	593	1	1	0	0	0	0	1	0	596		596	
57/15	Phoipi	331	0	0	2	0	0	0	1	1	335		335	
57/16	Majuron Kuki	466	1	2	0	0	1	1	0	0	471		471	
57/17	Kungpinaosen	417	2	2	0	1	24	1	3	0	450		450	
57/18	Chothe	199	48	6	13	0	67	0	3	2	338		338	
57/19	Ngarian	51	51	1	10	2	324	0	0	0	439		439	
57/20	Upper Keirap Aimol	222	24	23	17	6	121	1	0	0	414		414	
57/21	Tokpa Kabui	241	85	6	17	1	66	2	0	0	418		418	
57/22	Charoi - Khullen	111	20	1	7	1	223	3	0	4	370		370	
57/23	Kukimun	729	0	0	1	0	9	0	1	0	740		740	
57/24	Khengjang	310	0	0	0	0	0	0	1	0	311		311	
57/25	N. Chingphei	440	0	0	1	0	0	0	0	0	441		441	
57/26	Thenjang	351	216	3	24	2	272	3	3	5	879		879	
57/27	Khoirentak	561	25	32	5	1	2	0	0	3	629		629	
57/28	Ningthiching	330	0	0	1	0	0	0	0	0	331		331	
	<b>Sub-Total :</b>	<b>9264</b>	<b>478</b>	<b>1859</b>	<b>103</b>	<b>16</b>	<b>1115</b>	<b>13</b>	<b>16</b>	<b>248</b>	<b>13112</b>	<b>0</b>	<b>13112</b>	<b>0</b>

Contd..

*Statistical Report on 15th Lok Sabha Election, 2009 in Manipur*

Name of Assembly Segment : 57 - HENGLEP (ST)														
	<b>Brought forward</b>	<b>9264</b>	<b>478</b>	<b>1859</b>	<b>103</b>	<b>16</b>	<b>1115</b>	<b>13</b>	<b>16</b>	<b>248</b>	<b>13112</b>	<b>0</b>	<b>13112</b>	<b>0</b>
57/29	Nalon	271	0	1	0	0	0	0	0	2	274		274	
57/30	Khousangbung	876	0	0	3	0	0	0	0	0	879		879	
57/31	Molsang	330	0	0	1	0	1	0	0	1	333		333	
57/32	Nabil	633	0	1	1	0	0	0	0	0	635		635	
57/33	Molphei Tampak	509	0	0	1	0	0	0	0	0	510		510	
57/34	Phouljang	723	1	3	0	1	5	0	0	1	734		734	
57/35	Kangvai	1090	3	0	2	0	3	1	2	0	1101		1101	
57/36	S. Kotlian	1127	0	0	1	0	0	0	0	0	1128		1128	
57/37	Teijang	538	0	6	1	0	0	0	6	0	551		551	
57/38	Ukha	604	0	0	3	1	0	0	2	1	611		611	
57/39	Chothe Munpi	418	0	0	0	0	0	0	0	0	418		418	
57/40	Bungkot	179	0	5	6	0	0	0	0	0	190		190	
57/41	Lhanjang	664	1	14	0	0	0	0	0	1	680		680	
57/42	Chingkhongzou	566	0	2	0	0	0	0	0	0	568		568	
57/43	Thingkeu	566	0	2	0	0	0	0	0	0	568		568	
57/44	Tuilumjang	427	9	3	0	0	0	0	0	5	444		444	
57/45	Tuilaphai	470	17	11	0	1	0	0	1	0	500		500	
57/46	Vungbuk	308	0	5	0	0	0	0	0	0	313		313	
<b>Total votes polled</b>		<b>19563</b>	<b>509</b>	<b>1912</b>	<b>122</b>	<b>19</b>	<b>1124</b>	<b>14</b>	<b>27</b>	<b>259</b>	<b>23549</b>	<b>0</b>	<b>23549</b>	<b>0</b>

**ASSEMBLY SEGMENT WISE RESULT SHEET**

Name of Assembly Segment : 58 - CHURACHANDPUR (ST) Total no. of Electors in Assembly Constituency/Segment : 45644

Serial no. of polling station	Name of Polling Stations	No. of valid votes cast in favour of									Total No. of valid votes	No. of rejected votes	Total	No. of tendered votes
		Thangso Baite (INC)	D. Loli Adanee (BJP)	L. B. Sona (NCP)	M. Yamkhongam Haokip (RJD)	Thangkhingin (LJSP)	Mani Charenamei (PDA)	Velley Rose Hungyo (IND)	Mangshi (Rose Mangshi Haokip)(IND)	Lamlalmoi Gangte (IND)				
58/1	Mission Compound	498	0	183	0	0	1	0	0	0	682	0	682	0
58/2	Hengkot	305	3	15	14	1	52		2	3	395	0	395	0
58/3	T. Boljang	463	0	3	0	2	0	5	2	2	477	0	477	0
58/4	Pearsonmun	23	4	974	4	0	10	0	0	0	1015	0	1015	0
58/5	Bungmual (N.W)	38	3	948	0	1	17	0	0	0	1007	0	1007	0
58/6	Bungmual (S.W)	48	12	927	1	1	43	0	0	1	1033	0	1033	0
58/7	Chiengkonpang (E.W)	366	6	88	4	5	18	1	0	250	738	0	738	0
58/8	Chiengkonpang (W.W)	327	0	81	0	0	32	1	0	242	683	0	683	0
58/9	Churachandpur HQ (S.W)	287	6	320	1	0	13	0	0	71	698	0	698	0
58/10	Churachandpur HQ (N.W)	264	1	462	2	7	31	1	5	3	776	0	776	0
58/11	Hiangtam Lamka (A)	25	12	808	4	0	4	0	0	1	854	0	854	0
58/12	Hiangtam Lamka (B)	134	5	754	3	2	42	0	0	0	940	0	940	0
58/13	Hiangtam Lamka (D)	111	8	620	4	2	29	1	0	2	777	0	777	0
58/14	Hiangtam Lamka (C)	76	3	480	1	1	24	0	0	6	591	0	591	0
58/15	Hill Town (A-1)	79	1	638	6	2	73	0	0	0	799	0	799	0
58/16	Hill Town (A-2)	97	1	640	4	0	63	0	0	0	805	0	805	0
58/17	Hill Town (A-1) (W.W)	486	25	603	0	0	7	0	0	1	1122	0	1122	0
58/18	Hill Town (A-1) (C.W)	38	9	744	2	0	57	0	0	0	850	0	850	0
58/19	Hill Town (A-2) (S.W)	128	1	599	0	0	21	0	0	1	750	0	750	0
58/20	New Lamka (C)	137	3	768	13	1	71	0	0	0	993	0	993	0
58/21	New Lamka (C-1)	60	0	848	5	2	86	2	1	0	1004	0	1004	0
58/22	New Lamka (D)	34	39	583	1	5	33	0	0	0	695	0	695	0
58/23	New Lamka (D-1)	29	10	648	7	0	47	0	0	0	741	0	741	0
58/24	New Lamka (D-2)	60	0	654	2	1	61	0	0	0	778	0	778	0
58/25	New Lamka (D-3)	48	2	644	2	0	53	0	0	0	749	0	749	0
	<b>Sub-Total :</b>	<b>4161</b>	<b>154</b>	<b>14032</b>	<b>80</b>	<b>33</b>	<b>888</b>	<b>11</b>	<b>10</b>	<b>583</b>	<b>19952</b>	<b>0</b>	<b>19952</b>	<b>0</b>

Contd..

*Statistical Report on 15th Lok Sabha Election, 2009 in Manipur*

Name of Assembly Segment : 58 - CHURACHANDPUR (ST)														
	<b>Brought forward</b>	<b>4161</b>	<b>154</b>	<b>14032</b>	<b>80</b>	<b>33</b>	<b>888</b>	<b>11</b>	<b>10</b>	<b>583</b>	<b>19952</b>	<b>0</b>	<b>19952</b>	<b>0</b>
58/26	New Lamka (E) (N.W)	135	3	1011	5	13	35	2	2	3	1209	0	1209	0
58/27	New Lamka (E-1) (S.W)	166	0	813	6	16	43	2	0	4	1050	0	1050	0
58/28	Hill Town (B) (N.W)	244	10	561	2	0	17	0	0	4	838	0	838	0
58/29	Hill Town (B) (S.W)	339	1	215	0	0	5	0	0	12	572	0	572	0
58/30	Hill Town (C)	263	7	391	5	0	24	0	0	11	701	0	701	0
58/31	Bijang Loubuk (A) (E.W)	178	4	614	4	1	5	1	0	1	808	0	808	0
58/32	Bijang Loubuk (A-1) (W.W)	170	3	554	6	0	46	0	1	0	780	0	780	0
58/33	Bijang Loubuk (A) (S.W)	76	10	450	7	0	40	1	0	1	585	0	585	0
58/34	Bijang Loubuk (B) (C.W)	65	2	393	6	2	41	1	0	0	510	0	510	0
58/35	Bijang Loubuk (C) (N.W)	49	6	645	6	1	35	0	0	6	748	0	748	0
58/36	Bijang Loubuk (C) (S.W)	85	4	495	1	0	69	0	0	0	654	0	654	0
58/37	Bijang Loubuk (D) (E.W)	65	15	831	4	0	35	1	0	1	952	0	952	0
58/38	Bijang Loubuk (D)	155	11	606	5	4	95	0	0	3	879	0	879	0
58/39	Rengkai (A) (E.W)	143	63	98	16	1	270	1	4	0	596	0	596	0
58/40	Rengkai (A-1) (W.W)	108	59	99	15	0	220	4	2	2	509	0	509	0
58/41	Rengkai (B) (S.W)	150	42	117	9	4	399	4	0	0	725	0	725	0
58/42	Rengkai (B) (N.W)	293	46	187	15	5	624	9	1	4	1184	0	1184	0
58/43	Kawnpui	195	20	224	9	1	9	4	1	7	470	0	470	0
58/44	Thingkangphai (A)	205	2	119	2	0	0	3	0	14	345	0	345	0
58/45	Thingkangphai (B)	446	8	174	2	4	0	1	0	3	638	0	638	0
58/46	Lanva	117	6	570	3	0	1	1	0	2	700	0	700	0
58/47	Lingshiphai	1031	4	152	2	2	1	1	1	1	1195	0	1195	0
58/48	Mata	169	0	315	9	3	18	0	0	0	514	0	514	0
58/49	Mata(A)	516	1	47	2	1	0	1	0	0	568	0	568	0
58/50	Salva Lhanbung(Lenglako	61	0	105	0	0	0	0	0	0	166	0	166	0
58/51	Geljang	126	22	489	2	0	3	0	0	0	642	0	642	0
58/52	Lamzang	24	0	229	2	0	0	0	0	0	255	0	255	0
<b>Total votes polled</b>		<b>9735</b>	<b>503</b>	<b>24536</b>	<b>225</b>	<b>91</b>	<b>2923</b>	<b>48</b>	<b>22</b>	<b>662</b>	<b>38745</b>	<b>0</b>	<b>38745</b>	<b>0</b>

**ASSEMBLY SEGMENT WISE RESULT SHEET**

Name of Assembly Segment : **59 - SAIKOT (ST)** Total No. of Electors in Assembly Constituency/Segment : **42037**

Serial no. of polling station	Name of Polling Stations	No. of valid votes cast in favour of									Total No. of valid votes	No. of rejected votes	Total	No. of tendered votes
		Thangso Baite (INC)	D. Loli Adanee (BJP)	L. B. Sona (NCP)	M. Yamkhongam Haokip (RJD)	Thangkhangin (LJSP)	Mani Charenamei (PDA)	Velley Rose Hungyo (IND)	Mangshi (Rose Mangshi Haokip)(IND)	Lamlalmoi Gangte (IND)				
59/1	Leisang	675	1	4	1	2	32	1	1	1	718	0	718	0
59/2	Saikul	412	12	137	1	3	9	6	4	1	585	0	585	0
59/3	Tollen	859	3	4	1	0	2	0	1	1	871	0	871	0
59/4	Toupokpi	562	1	31	1	18	3	0	1	2	619	0	619	0
59/5	Kumbipukhri	708	0	2	1	0	0	0	2	1	714	0	714	0
59/6	Kholmun	1093	2	0	0	0	0	0	1	0	1096	0	1096	0
59/7	M. Songgel	950	0	0	0	0	0	0	0	0	950	0	950	0
59/8	Molnom	939	1	0	2	5	0	0	2	2	951	0	951	0
59/9	Bethel	1100	0	1	1	0	8	0	0	0	1110	0	1110	0
59/10	Teiseng	575	1	0	2	0	1	0	0	0	579	0	579	0
59/11	D. Vaison	586	0	0	0	0	0	0	0	0	586	0	586	0
59/12	Saidan	876	11	62	0	0	33	2	3	1	988	0	988	0
59/13	Saidan	26	0	180	3	0	0	0	0	1	210	0	210	0
59/14	Siden / Changpikot	1179	11	34	3	0	11	0	0	0	1238	0	1238	0
59/15	Saiton Khullen	783	18	62	5	2	7	0	2	1	880	0	880	0
59/16	Haotak Khullen	277	1	23	6	0	1	0	2	0	310	0	310	0
59/17	Sagang	528	238	25	35	2	103	0	1	3	935	0	935	0
59/18	Lalumbung	410	27	68	33	3	90	3	4	4	642	0	642	0
59/19	Tuiring Phaisen	451	39	9	4	1	55	0	3	0	562	0	562	0
59/20	Dampi	921	10	17	0	0	45	0	0	0	993	0	993	0
59/21	Saikot (A)	230	24	118	25	2	500	2	0	0	901	0	901	0
59/22	Saikot (B)	130	64	48	21	1	526	2	0	0	792	0	792	0
59/23	Mualvaiphei	200	17	102	7	0	279	1	0	0	606	0	606	0
59/24	Muolvaiphei	158	56	7	2	1	426	0	0	1	651	0	651	0
59/25	Tangnuam	15	0	652	6	1	0	0	0	3	677	0	677	0
	<b>Sub-Total :</b>	<b>14643</b>	<b>537</b>	<b>1586</b>	<b>160</b>	<b>41</b>	<b>2131</b>	<b>17</b>	<b>27</b>	<b>22</b>	<b>19164</b>	<b>0</b>	<b>19164</b>	<b>0</b>

Contd..

*Statistical Report on 15th Lok Sabha Election, 2009 in Manipur*

Name of Assembly Segment : 59 - SAIKOT (ST)														
	<b>Brought forward</b>	<b>14643</b>	<b>537</b>	<b>1586</b>	<b>160</b>	<b>41</b>	<b>2131</b>	<b>17</b>	<b>27</b>	<b>22</b>	<b>19164</b>	<b>0</b>	<b>19164</b>	<b>0</b>
59/26	Gangpimol	80	3	764	8	3	3	1	2	3	867	0	867	0
59/27	Gelmol Khunuo (A)	912	0	0	1	0	1	0	0	0	914	0	914	0
59/28	B. Vengnuam	729	0	2	0	0	0	1	6	2	740	0	740	0
59/29	Logos	752	2	0	1	0	2	0	2	3	762	0	762	0
59/30	Tuibuang (N.W)	688	4	8	3	2	2	2	1	0	710	0	710	0
59/31	Tuibuang (S.W)	535	0	1	1	2	1	0	1	2	543	0	543	0
59/32	Tuibong (S.W.-II)	1035	2	1	1	0	0	1	1	0	1041	0	1041	0
59/33	Tuibuang	1409	1	4	2	0	3	0	0	15	1434	0	1434	0
59/34	Sielmat	1007	72	38	5	2	144	4	1	8	1281	0	1281	0
59/35	Sielmat	1020	18	25	1	2	21	0	0	0	1087	0	1087	0
59/36	Chingkham Model	232	4	409	2	0	36	2	0	2	687	0	687	0
59/37	Lhangjol	913	2	9	2	1	5	0	3	23	958	0	958	0
59/38	Phailen	737	0	34	0	0	0	0	0	1	772	0	772	0
59/39	Phailen(A)	487	0	25	1	0	3	0	0	1	517	0	517	0
59/40	Phailen(B)	677	4	50	0	1	0	0	0	7	739	0	739	0
59/41	Mata Lambulane	762	0	0	2	0	0	0	0	0	764	0	764	0
59/42	Tuining	572	27	23	0	1	12	0	1	0	636	0	636	0
59/43	Tuining	520	0	2	0	1	42	0	1	2	568	0	568	0
59/44	Makhau Tampak	507	2	1	2	0	2	1	0	0	515	0	515	0
59/45	G. Songgel	440	1	1	0	0	0	0	0	0	442	0	442	0
59/46	Khopuibung	48	13	16	1	1	523	1	0	0	603	0	603	0
59/47	Ngurte	242	25	137	2	0	181	1	0	0	588	0	588	0
59/48	Saipum	608	0	15	1	1	1	0	1	0	627	0	627	0
59/49	Lhahvom	717	0	65	0	0	65	0	0	0	847	0	847	0
59/50	Ngoiphai	18	3	610	0	0	0	0	0	0	631	0	631	0
<b>Total votes polled</b>		<b>30290</b>	<b>720</b>	<b>3826</b>	<b>196</b>	<b>58</b>	<b>3178</b>	<b>31</b>	<b>47</b>	<b>91</b>	<b>38437</b>	<b>0</b>	<b>38437</b>	<b>0</b>

**ASSEMBLY SEGMENT WISE RESULT SHEET**

Name of Assembly Segment : **60 - SINGHAT (ST)** Total No. of Electors in Assembly Constituency/Segment : **24480**

Serial no. of polling station	Name of Polling Stations	No. of valid votes cast in favour of									Total No. of valid votes	No. of rejected votes	Total	No. of tendered votes
		Thangso Baite (INC)	D. Loli Adanee (BJP)	L. B. Sona (NCP)	M. Yamkhongam Haokip (RJD)	Thangkhangin (LJSP)	Mani Charenamei (PDA)	Velley Rose Hungyo (IND)	Mangshi (Rose Mangshi Haokip)(IND)	Lamlalmoi Gangte (IND)				
60/1	Buksau	95	0	363	0	0	0	1	0	0	459	0	459	0
60/2	Zabellei	44	2	252	1	1	0	0	0	0	300	0	300	0
60/3	Tonglon (T)	0	2	554	1	0	0	0	0	0	557	0	557	0
60/4	Vokbual	2	1	243	1	1	1	1	1	1	252	0	252	0
60/5	Allusingtam	7	0	197	0	0	0	0	0	0	204	0	204	0
60/6	Sumchinvm	60	1	534	2	0	0	0	2	1	600	0	600	0
60/7	Muallum	30	0	445	2	1	11	0	0	3	492	0	492	0
60/8	Muallum	6	1	279	0	1	6	0	1	0	294	0	294	0
60/9	Panglian	1057	4	54	0	0	0	0	1	1	1117	0	1117	0
60/10	Tuaitengphai (A)	137	2	212	5	1	227	1	0	1	586	0	586	0
60/11	Tuaitengphai (B)	56	2	353	2	0	163	1	0	1	578	0	578	0
60/12	Tuinuphai	641	0	0	0	0	1	0	0	0	642	0	642	0
60/13	B. Kalzang	759	15	161	13	0	15	2	4	4	973	0	973	0
60/14	Mongbung	460	0	9	0	0	0	1	0	1	471	0	471	0
60/15	Sangaikot	474	2	4	4	1	5	1	3	3	497	0	497	0
60/16	Lamlai	435	0	0	0	0	0	0	0	0	435	0	435	0
60/17	Pantha	835	0	0	0	0	0	0	0	0	835	0	835	0
60/18	Dongjang	1072	0	0	0	0	0	0	1	0	1073	0	1073	0
60/19	Saiboh	458	2	4	0	0	1	0	0	0	465	0	465	0
60/20	Khoinei	741	0	5	2	2	0	2	2	2	756	0	756	0
60/21	Singheu	604	0	0	0	0	0	0	0	0	604	0	604	0
60/22	Khongkhai	915	0	0	1	0	0	0	2	0	918	0	918	0
60/23	Teikot	2	0	474	0	1	1	0	0	0	478	0	478	0
60/24	Hiangtam Khunou	1	0	415	0	0	0	0	0	0	416	0	416	0
60/25	Hiangtam (V)	2	1	468	0	0	0	0	1	0	472	0	472	0
	<b>Sub-Total :</b>	<b>8893</b>	<b>35</b>	<b>5026</b>	<b>34</b>	<b>9</b>	<b>431</b>	<b>10</b>	<b>18</b>	<b>18</b>	<b>14474</b>	<b>0</b>	<b>14474</b>	<b>0</b>

Contd..



*Statistical Report on 15th Lok Sabha Election, 2009 in Manipur*

<b>Name of Assembly Segment : 60 - SINGHAT (ST)</b>														
	<b>Brought forward</b>	<b>8893</b>	<b>35</b>	<b>5026</b>	<b>34</b>	<b>9</b>	<b>431</b>	<b>10</b>	<b>18</b>	<b>18</b>	<b>14474</b>	<b>0</b>	<b>14474</b>	<b>0</b>
60/26	Singhat (A)	65	4	887	4	3	3	3	0	2	971	0	971	0
60/27	Singhat (B)	4	1	942	3	0	3	1	1	0	955	0	955	0
60/28	Tangpizol	1	0	591	1	0	0	0	0	0	593	0	593	0
60/29	Maukot	11	0	555	3	1	0	0	0	0	570	0	570	0
60/30	Chiangpi	0	0	249	1	0	0	0	0	0	250	0	250	0
60/31	Lungthul (L)	1	1	549	0	1	0	0	0	0	552	0	552	0
60/32	Lungthul (T)	1	0	620	0	0	0	0	0	0	621	0	621	0
60/33	Kangkap	0	0	513	0	1	0	0	0	0	514	0	514	0
60/34	Lungchin	0	0	402	0	0	0	0	2	0	404	0	404	0
60/35	Ngaljang	0	0	249	0	2	0	0	2	0	253	0	253	0
60/36	New Suangdoh	21	0	539	1	1	2	0	0	0	564	0	564	0
60/37	Tonjang	1	0	383	0	1	0	2	1	0	388	0	388	0
60/38	Behiang (V)	0	1	820	0	2	0	0	0	2	825	0	825	0
60/39	Behiang (H)	0	0	204	0	1	0	0	0	1	206	0	206	0
60/40	Songphu	0	0	370	0	2	0	0	0	1	373	0	373	0
<b>Total votes polled</b>		<b>8998</b>	<b>42</b>	<b>12899</b>	<b>47</b>	<b>24</b>	<b>439</b>	<b>16</b>	<b>24</b>	<b>24</b>	<b>22513</b>	<b>0</b>	<b>22513</b>	<b>0</b>

**II - OUTER MANIPUR (ST) PARLIAMENTARY CONSTITUENCY**

AC No.	AC Name	No. of valid votes cast in favour of									Total No. of valid votes	No. of rejected votes	Total	No. of tendered votes
		Thangso Baite (INC)	D. Loli Adanee (BJP)	L. B. Sona (NCP)	M. Yamkhongam Haokip (RJD)	Thangkhengin (LJSP)	Mani Charenamei (PDA)	Velley Rose Hungyo (IND)	Mangshi (Rose Mangshi Haokip) (IND)	Lamlalmoi Gangte (IND)				
33	Heirolk	14563	1848	2479	133	38	778	107	34	66	<b>20046</b>	0	<b>20046</b>	0
34	Wangjing Tentha	16168	905	3074	79	24	333	84	54	55	<b>20776</b>	0	<b>20776</b>	0
35	Khangabok	23002	1495	1503	68	50	402	62	33	30	<b>26645</b>	0	<b>26645</b>	0
36	Wabagai	15534	678	1514	181	37	982	47	47	35	<b>19055</b>	0	<b>19055</b>	0
37	Kakching	14990	997	1739	74	16	355	80	22	29	<b>18302</b>	0	<b>18302</b>	0
38	Hiyanglam	9146	788	4110	52	25	131	20	13	24	<b>14309</b>	0	<b>14309</b>	0
39	Sugnoo	14201	1162	2594	43	25	106	29	40	29	<b>18229</b>	0	<b>18229</b>	0
40	Jiribam	8958	1495	2255	151	72	278	86	95	171	<b>13561</b>	0	<b>13561</b>	0
41	Chandel(ST)	19888	1355	358	519	45	18633	217	15	29	<b>41059</b>	0	<b>41059</b>	0
42	Tengnoupal(ST)	26952	685	366	200	59	15607	91	45	41	<b>44046</b>	0	<b>44046</b>	0
44	Ukhrul(ST)	5463	6575	510	433	57	15958	860	50	39	<b>29945</b>	0	<b>29945</b>	0
45	Chingai(ST)	3374	5021	303	157	39	22194	248	40	8	<b>31384</b>	0	<b>31384</b>	0
46	Saikul(ST)	27516	1100	273	109	18	3610	285	34	9	<b>32954</b>	0	<b>32954</b>	0
47	Karong(ST)	9984	12281	25	60	29	17443	96	14	19	<b>39951</b>	0	<b>39951</b>	0
48	Mao(ST)	850	23317	21	70	38	21330	44	22	4	<b>45696</b>	0	<b>45696</b>	0
49	Tadubi(ST)	4935	13295	67	176	527	16481	1144	41	30	<b>36696</b>	0	<b>36696</b>	0
50	Kangpokpi	11060	3100	890	218	87	9445	114	62	69	<b>25045</b>	0	<b>25045</b>	0
51	Saitu(ST)	23336	1579	710	304	87	9299	41	113	101	<b>35570</b>	0	<b>35570</b>	0
	<b>Sub-Total :</b>	<b>253443</b>	<b>81875</b>	<b>22813</b>	<b>3320</b>	<b>1314</b>	<b>165888</b>	<b>5475</b>	<b>874</b>	<b>815</b>	<b>535817</b>	<b>0</b>	<b>535817</b>	<b>0</b>

Contd.....

*Statistical Report on 15th Lok Sabha Election, 2009 in Manipur*

	<i>Brought forward</i>	<b>253443</b>	<b>81875</b>	<b>22813</b>	<b>3320</b>	<b>1314</b>	<b>165888</b>	<b>5475</b>	<b>874</b>	<b>815</b>	<b>535817</b>	<b>0</b>	<b>535817</b>	<b>0</b>
52	Tamei(ST)	5905	2526	46	133	31	18815	31	33	77	<b>27597</b>	0	<b>27597</b>	0
53	Tamenglong(ST)	3723	2940	46	217	51	16046	85	35	20	<b>23163</b>	0	<b>23163</b>	0
54	Nungba(ST)	9050	3470	72	184	19	4770	48	37	59	<b>17709</b>	0	<b>17709</b>	0
55	Tipaimukh(ST)	1988	252	685	253	44	8794	34	15	42	<b>12107</b>	0	<b>12107</b>	0
56	Thanlon(ST)	1506	209	13004	155	70	1173	25	13	15	<b>16170</b>	0	<b>16170</b>	0
57	Henglep(ST)	19563	509	1912	122	19	1124	14	27	259	<b>23549</b>	0	<b>23549</b>	0
58	Churachandpur(ST)	9735	503	24536	225	91	2923	48	22	662	<b>38745</b>	0	<b>38745</b>	0
59	Saikot(ST)	30290	720	3826	196	58	3178	31	47	91	<b>38437</b>	0	<b>38437</b>	0
60	Singhat(ST)	8998	42	12899	47	24	439	16	24	24	<b>22513</b>	0	<b>22513</b>	0
<b>Grand Total</b>		<b>344201</b>	<b>93046</b>	<b>79839</b>	<b>4852</b>	<b>1721</b>	<b>223150</b>	<b>5807</b>	<b>1127</b>	<b>2064</b>	<b>755807</b>	<b>0</b>	<b>755807</b>	<b>0</b>
<b>No. of votes on postal ballot papers</b>		<b>50</b>	<b>6</b>	<b>11</b>	<b>7</b>	<b>10</b>	<b>11</b>	<b>5</b>	<b>3</b>	<b>6</b>	<b>109</b>	<b>2902</b>	<b>3011</b>	
<b>Total votes polled</b>		<b>344251</b>	<b>93052</b>	<b>79850</b>	<b>4859</b>	<b>1731</b>	<b>223161</b>	<b>5812</b>	<b>1130</b>	<b>2070</b>	<b>755916</b>	<b>2902</b>	<b>758818</b>	<b>0</b>